

МАРШ "ВЕСНА ПОБЕДЫ"

Г. Калинин
комп. набор А. Школяр

$\text{♩} = 120$

f *p*

p

cresc. poco *f* *p*

f *p* *p*

p *p*

МАРШ "ВЕСНА ПОБЕДЫ"

Г. Калининич
комп. набор А. Школяр

$\text{♩} = 120$

f *p*

p

cresc. poco *f* *p*

f

p *p*

МАРШ "ВЕСНА ПОБЕДЫ"

Г. Калининич
комп. набор А. Школяр

$\text{♩} = 120$

1

f *p*

2

p

cresc. poco *f* *p*

3

f

4

p *p*

5

p

cresc. poco

конец

f 3 *mp*

6

7

1.

2.

mp *p*

МАРШ "ВЕСНА ПОБЕДЫ"

Г. Калининич
комп. набор А. Школяр

♩=120

1

f *p*

2

mf

cresc. poco *f*

3

p *f*

4

p

5

mf

1. 2.

3.

cresc. poco *f*

конец **6** *mp*

f

7 3

mp *p*

МАРШ "ВЕСНА ПОБЕДЫ"

Г. Калининич
комп. набор А. Школяр

♩=120

1

2

3

4

5

конец

6

7

МАРШ "ВЕСНА ПОБЕДЫ"

Г. Калининич
комп. набор А. Школяр

♩=120

1

f *p*

2

mf

cresc. poco *f*

3

p *f*

1. 2.

p

4

5

mf

V.S.

cresc. poco *f*

конец

6

mp

f

7

3

1

2

mp *p*

МАРШ "ВЕСНА ПОБЕДЫ"

Г. Калининич
комп. набор А. Школяр

♩=120

f

1

p

2

p

cresc. poco

f

3

p

f

1.

2.

4

p

5

p

cresc. poco

КОНЕЦ

f

6

mp

f

7

1.

2.

p

МАРШ "ВЕСНА ПОБЕДЫ"

Г. Калининич
комп. набор А. Школяр

$\text{♩} = 120$

1

f *p*

2

p

cresc. poco *f* *p*

3

f *p*

4

p

1. 2.

МАРШ "ВЕСНА ПОБЕДЫ"

Г. Калининич
комп. набор А. Школяр

$\text{♩} = 120$

f

1

p

2

p

cresc. poco *f*

3

p *f*

1. 2.

4

p

5

p

cresc. poco *f*

конец

6

mp

f

7

mp

1.

mp

2.

p

МАРШ "ВЕСНА ПОБЕДЫ"

Г. Калининич
комп. набор А. Школяр

♩=120

f

1

p

2

p

cresc. poco *f*

3

p *f*

1. 2.

4

p

5

конец

6

7

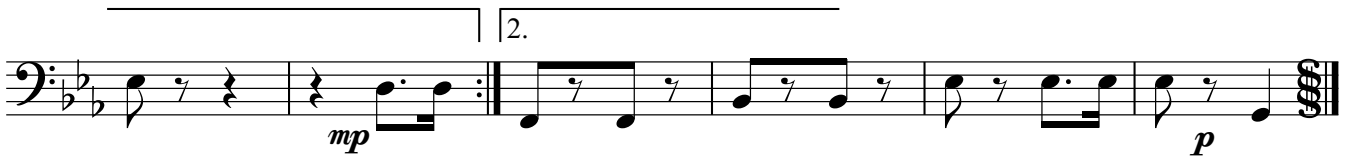
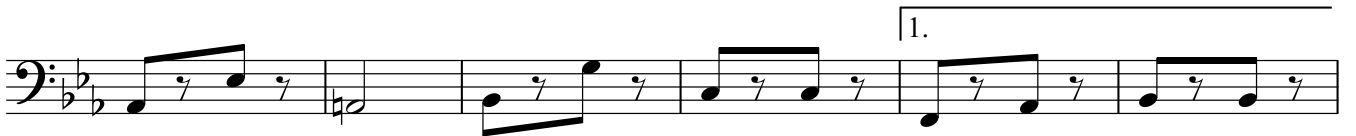

МАРШ "ВЕСНА ПОБЕДЫ"

Г. Калининич
комп. набор А. Школяр

♩=120

1

p

2

p

cresc. poco

f

3

p

f

1.

2.

4

p

5

конец

6

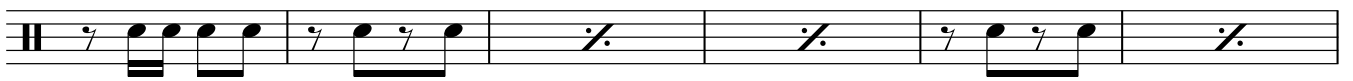

7

1.

2.

МАРШ "ВЕСНА ПОБЕДЫ"

Г. Калининич
комп. набор А. Школяр

♩=120

1

2

4 8

p

4

cresc. poco *f*

3

4

p

1. 2.

f

4

4 8

p

Тарелки Большой барабан

5

конец

6

4

8

7

МАРШ "ВЕСНА ПОБЕДЫ"

Г. Калининич
комп. набор А. Школяр

$\text{♩} = 120$

1

f *p*

2

p

cresc. poco *f* *p*

3

f

4

p *p*

1. 3

2.

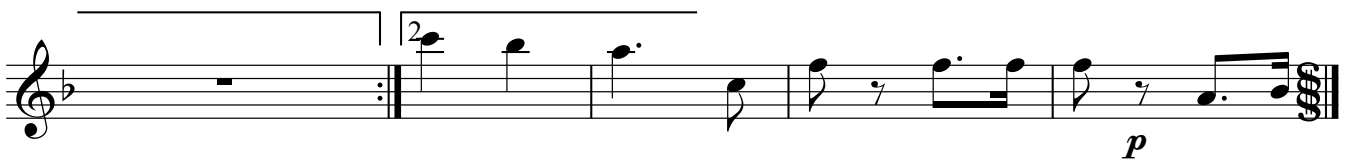
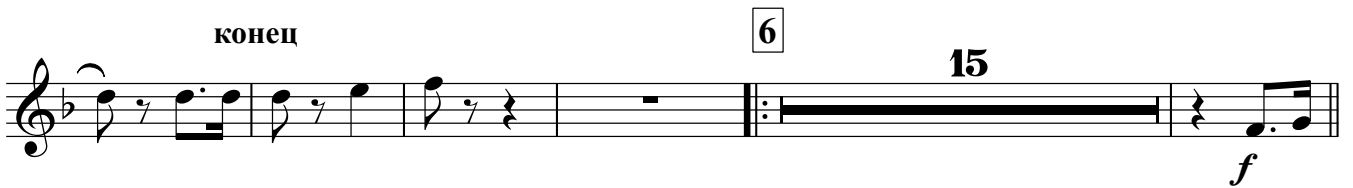

МАРШ "ВЕСНА ПОБЕДЫ"

Г. Калининич
комп. набор А. Школяр

♩=120

1

f *p*

2

p

cresc. poco *f*

3

p *f*

4

p *p*

V.S.

МАРШ "ВЕСНА ПОБЕДЫ"

Г. Калининич
комп. набор А. Школяр

♩=120

5

p

cresc. poco *f*

конец

6

mp

7

1.

2.

p

МАРШ "ВЕСНА ПОБЕДЫ"

Г. Калининич
комп. набор А. Школяр

♩=120

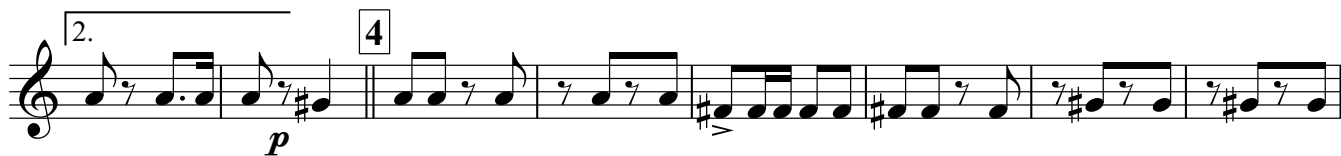
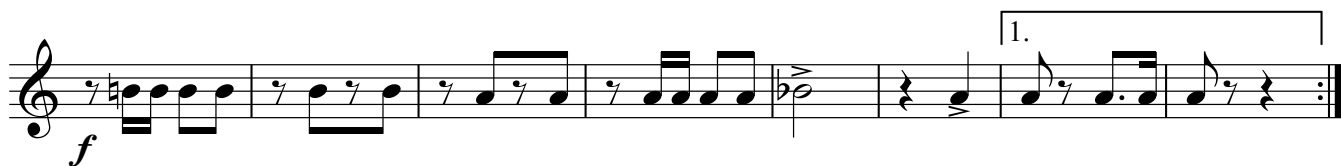
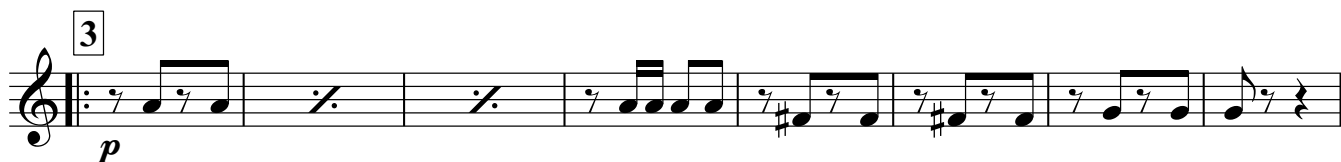
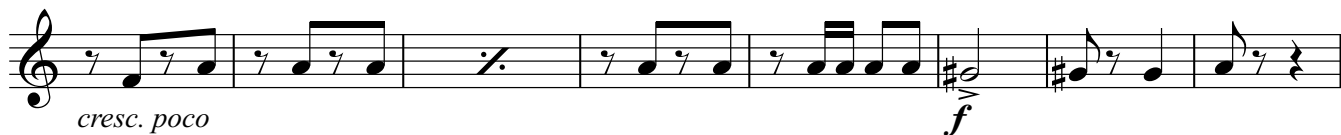
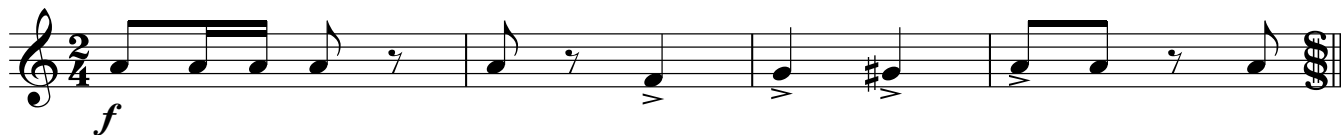

МАРШ "ВЕСНА ПОБЕДЫ"

Г. Калининич
комп. набор А. Школяр

♩=120

1

f *p*

2

mf *cresc. poco* *f*

3

p *f*

4

1. 2. *p*

5

mf

cresc. poco *f*

конец

6

mp

f

7

1. *mp* 2. *p*

МАРШ "ВЕСНА ПОБЕДЫ"

Г. Калининич
комп. набор А. Школяр

♩=120

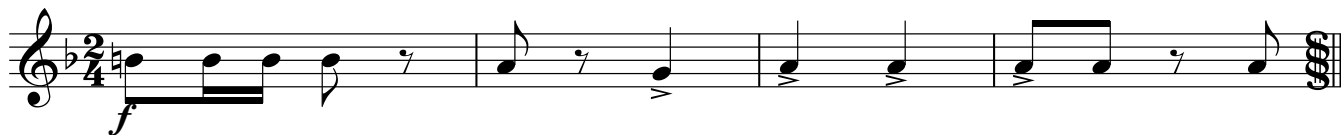

1

2

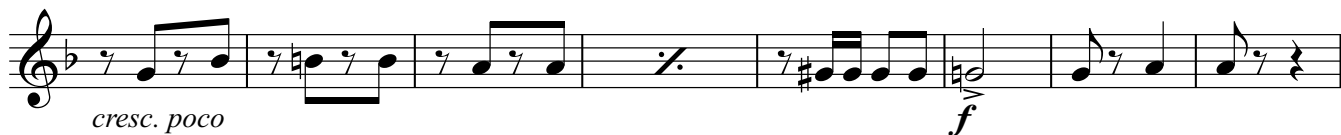

3

4

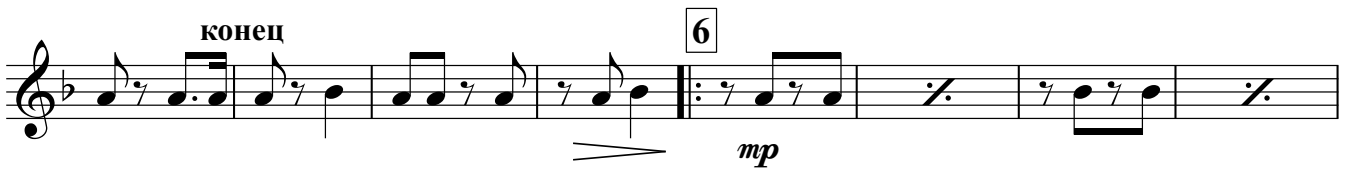

МАРШ "ВЕСНА ПОБЕДЫ"

Г. Калининич
комп. набор А. Школяр

♩=120

1

f *p*

2

mf

cresc. poco *f*

3

p *f*

4

1. 2. *p*

5

mf

конец

6

7

МАРШ "ВЕСНА ПОБЕДЫ"

Г. Калининич
комп. набор А. Школяр

♩=120

1

2

3

4

МАРШ "ВЕСНА ПОБЕДЫ"

Г. Калининич
комп. набор А. Школяр

♩=120

1

2

3

4

5

конец

6

7

МАРШ "ВЕСНА ПОБЕДЫ"

Г. Калинин
комп. набор А. Школяр

$\text{♩} = 120$

Flute

Clarinet B \flat 1

Clarinet B \flat 2/3

Alto Saxophone 1

Alto Saxophone 2

Тенор-саксофон

Валторна F 1-2

Trumpet B \flat

Тромбон 1-2

Тромбон 3

Малый барабан

Тарелки

Большой барабан

Cornet B \flat 1

Cornet B \flat 2

Horn E \flat 1

Horn E \flat 2

Тенор 1

Тенор 2

Baritone

Bass 1-2

- Fl. (Flute)
- Cl. (Clarinets, two staves)
- A-S (Alto Saxophones, two staves)
- C-T (Cello/Double Bass)
- Вarr. (Baritone)
- Тр. (Trumpet)
- Тромб. (Trombone, two staves)
- Рerc. (Percussion)
- Тар. Б.Б. (Tambourine/Drum)
- Cor. (Cor Anglais, two staves)
- Eb (E-flat instruments, two staves)
- Т.1 (Tuba 1)
- Т.2 (Tuba 2)
- Bar. (Baritone)
- Bass (Bass)

This page of a musical score is for a symphony orchestra and vocal soloists. The instruments and parts are listed on the left side of the page:

- Fl. (Flute)
- Cl. (Clarinet)
- Cl. (Clarinet)
- A-S (Alto Saxophone)
- A-S (Alto Saxophone)
- C-T (C-Tenor Saxophone)
- Вarr. (Baritone Saxophone)
- Тр. (Trumpet)
- Тромб. (Trombone)
- Тромб. (Trombone)
- Рerc. (Percussion)
- Тар. Б.Б. (Tambourine/Bass Drum)
- Cor. (Cor Anglais)
- Cor. (Cor Anglais)
- Eb (E-flat Saxophone)
- Eb (E-flat Saxophone)
- r.1 (Saxophone)
- r.2 (Saxophone)
- Bar. (Baritone Saxophone)
- Bass (Bass)

- Flute (Fl.)
- Clarinet (Cl.)
- Clarinet (Cl.)
- Alto Saxophone (A-S)
- Alto Saxophone (A-S)
- Contralto Saxophone (C-T)
- Baritone Saxophone (Bar.)
- Trombone (Тр.)
- Trombone (Тр.)
- Drum (Perc.)
- Timpani (Тар. Б.Б.)
- Cor Anglais (Cor.)
- Cor Anglais (Cor.)
- Euphonium (Eb)
- Euphonium (Eb)
- Trumpet 1 (Т.1)
- Trumpet 2 (Т.2)
- Baritone (Bar.)
- Bass

4

Fl.
Cl.
Cl.
A-S
A-S
C-T
Валт.
Тр.
Тромб.
Тромб.
Перс.
тар.
Б.Б.
Cor.
Cor.
Eb
Eb
т.1
т.2
Bar.
Bass

5
p
p
mf
mf
mf
p
p
p
p
p
p
p
mf
mf
mf
p
p

6

конец

- Flute (Fl.)
- Clarinet (Cl.)
- Clarinet (Cl.)
- Alto Saxophone (A-S)
- Alto Saxophone (A-S)
- Contralto Saxophone (C-T)
- Trumpet (Тр.)
- Trombone (Тромб.)
- Trombone (Тромб.)
- Percussion (Perc.)
- Timpani (тар. Б.Б.)
- Cor Anglais (Cor.)
- Cor Anglais (Cor.)
- Euphonium (Eb)
- Euphonium (Eb)
- Trumpet 1 (т.1)
- Trumpet 2 (т.2)
- Baritone (Bar.)
- Bass

- Flute (Fl.)
- Clarinets (Cl.) - two staves
- Alto Saxophones (A-S) - two staves
- Contrabass (C-T)
- Valves (Валл.)
- Trumpets (Тр.)
- Trumpets (Тр.) - two staves
- Drum (Перс.)
- Timpani (Тар. Б.Б.)
- Cor Anglais (Cor.) - two staves
- Euphonium (Eb) - two staves
- Trumpet 1 (т.1)
- Trumpet 2 (т.2)
- Baritone (Bar.)
- Bass

МАРШ «ВЕСНА ПОБЕДЫ»

Г. КАЛИНКОВИЧ

$\text{♩} = 120$

Флейта

Гобой

Кларнеты В
I
II
III

Фагот

Альты Es
Саксофоны
II

Тенор В

Валторны F
I
II

Трубы В
I
II

Тромбоны
I
II
III

Малый барабан

Тарелки и
Большой барабан

Корнеты В
I
II

Альты Es
I
II

Теноры В
I
II

Баритон В

Басы
I
II

crescendo

cresc. poco

System 1:
- Treble 1: *p*
- Treble 2: *p*
- Bass 1: *p*
- Bass 2: *p*

System 2:
- Treble 1: *a2*
- Treble 2: *p*
- Bass 1: *a2*
- Bass 2: *p*

System 3:
- Treble 1: *p*
- Treble 2: *p*
- Bass 1: *p*
- Bass 2: *p*

System 4:
- Treble 1: *p*
- Treble 2: *p*
- Bass 1: *p*
- Bass 2: *p*

1.

2.

cresc. poco

1.

