

М У Э Р К А · М О С К В А · 1 9 6 6

ПЕРВОЕ ИЗДАНИЕ
ДЛЯ ДВУХ СЕРИИ И ФОТООБРАЗО

Сп-б-модель машин

РОШЕРТ

А. ВИБАЛДИ

3888

Allegro

A. БИБАЛЬДИ
(ок. 1678-1741)

РОМБЕРТ

Скрипка II

allarg.

Скрипка II

90 Largo e spiccato*)

95

100

105

110

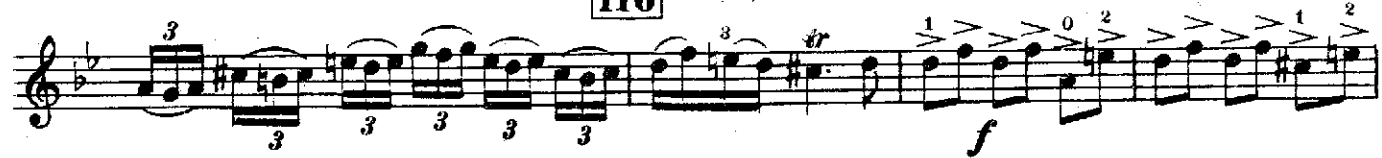

115

120

125

130

*) Обозначение „spiccato“ указывает на желательность отчетливого исполнения.

Скрипка II

Allegro 135

Measures 135-145: *f*, *mf*, *cresc.*

Measures 145-155: *f*, *mf*

Measures 155-165: *mf*, *dim. poco a poco*

Measures 165-175: *p*, *cresc.*

Measures 175-185: *mf*, *f*, *mp*

Measures 185-195: *mp*, *f*

Measures 195-205: *mf*

Measures 205-215: *p*, *cresc.*

Measures 215-220: *mf*

Скрипка II

225 *mp* *v*

230

235 *3*

240 *3*

245 *mp* *v*

250

255 *cresc.* *mf*

260 *tr* *mp* *tr*

265 *f* *mf* *v*

270

275 *cresc.* *f*

КОНЦЕРТ

Скрипка I

А. ВИВАЛЬДИ
(ок.1678 - 1741)

Allegro

Скрипка I

Largo e spiccato*)

90 *f* segue 95

100 *mf* *mp* *mf*

105

110 *f* *mp*

115

120 *p* 125 *cresc.*

130 *f* *mp* 140

Allegro 135 *f* *mf* 145 150 *cresc.* *f*

155

160 *mf* 165

170 *p* *dim. poco a poco* 175 *cresc.* *mf*

*) Обозначение „spiccato“ указывает на желательность отчетливого исполнения

Скрипка I

50

55

60

65

70

75

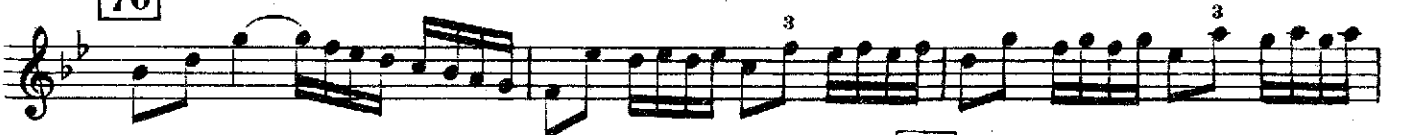

80

85

allarg.

Скрипка I

Largo e spiccato^{*)}
segue

90 *f* 95

100 *mf* *mp* *mf*

105

110 *tr* *mp*

115

120 *p* 125

130 *f* *tr* *mp* *cresc.*

Allegro 135 140

145 *f* *mf* 150

155 *cresc.* *f*

160 *mf* 165

170 *dim. poco a poco* 175

p *cresc.* *mf*

*) Обозначение „spiccato“ указывает на желательность отчетливого исполнения

Скрипка I

180 185
cresc. *f*

190
p *sub.* *3* *3*

195
mp *tr*

200
cresc. *mf*

205
p

210 215 220
cresc. *mf* *mp*

225 230
tr

235 240
mp

245
mp

250
cresc.

255 260
mf *tr*

265
mf

270 275
f *cresc.* *f*

КОНЦЕРТ

А. ВИВАЛЬДИ
(ок. 1678-1741)

Скрипка I *f*

Скрипка II *f*

Ф-п. *f*

Allegro

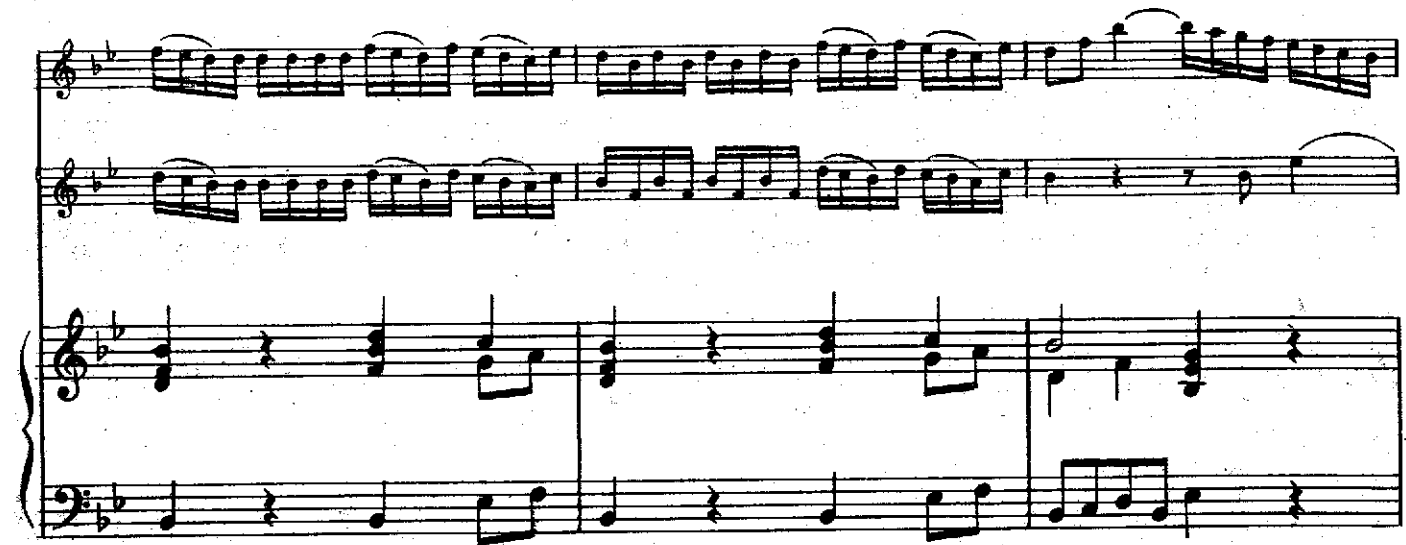

80

85

allarg.

segue

segue

90 Largo e spiccato*)

f

95

mf *mp* *mf*

100

p

mf

*) Обозначение „spiccato“ указывает на желательность отчетливого исполнения.

120

125

130

180

185

190

tr
cresc.
mf

195
200
mf

p

205
p

210

ГИРМЕПОЛЬ
МУЗЫКАЛЬНАЯ ШКОЛА

24042

cresc. *mf* *mp*

cresc. *mf* *mp*

215 **220**

cresc. *mf* *mp*

tr

225 **230**

(b)

s *s* *s* *s* *s* *s* *s*

s *s* *s* *s* *s* *s* *s*

235

