

(Sonata Prima)

2.

Organ

Giovanni Buonaventura Viviani (c.1638-1693)

Arr. Michel Rondeau

Allegro Moderato ♩ = 100

Trumpet in C

Organ

C Tpt.

Org.

C Tpt.

Org.

2. Viviani Sonata Prima Organ

C Tpt.

Org.

10

10

tr

C Tpt.

Org.

13

13

tr

C Tpt.

Org.

16

16

tr

(Sonata Prima)

2.

Score

Allegro Moderato ♩ = 100

Giovanni Buonaventura Viviani (c.1638-1693)

Arr. Michel Rondeau

Trumpet in C

Organ

C Tpt.

Org.

C Tpt.

Org.

2. Viviani Sonata Prima

C Tpt.

Org.

10

10

10

tr

C Tpt.

Org.

13

13

13

tr

C Tpt.

Org.

16

16

16

tr

(Sonata Prima)

2.

Trumpet in C

Giovanni Buonaventura Viviani (c.1638-1693)

Arr. Michel Rondeau

Allegro Moderato ♩ = 100

5

9

13

tr

tr

2

(Sonata Prima)

Organ

3.

Gionanni Buonaventura Viviani (c.1638-1693)

Arr. Michel Rondeau

Allegro $\text{♩} = 70$

Trumpet in C

Organ

5/4 3

C Tpt.

Org.

4

C Tpt.

Org.

7 6 7

Viviani 3. (Sonata Prima) Organ

C Tpt.

Org.

10

7 6

C Tpt.

Org.

13

7 6 7 6 7 6 7 6 7 6 7 6

C Tpt.

Org.

17

7 6 6

(Sonata Prima)

Score

3.

Gionanni Buonaventura Viviani (c.1638-1693)

Arr. Michel Rondeau

Allegro $\text{♩} = 70$

Trumpet in C

Organ

5/4 3

C Tpt.

Org.

4

C Tpt.

Org.

7 7 6 7

Viviani 3. (Sonata Prima)

C Tpt.

10

Org.

7 6

C Tpt.

13

Org.

7 6 7 6 7 6 7 6 7 6 7 6

C Tpt.

17

tr

Org.

7 6 7 6 6

(Sonata Prima)

Organ

4.

Giovanni Buonaventura Viviani (c.1638-1693)

Arr. Michel Rondeau

Vivace ♩ = 120

Trumpet in C

Organ

6

C Tpt.

Org.

6 5 6 4 #

C Tpt.

Org.

4 #

Viviani 4. (Sonata Prima) Organ

C Tpt.

Org.

7 6

C Tpt.

Org.

#

C Tpt.

Org.

tr

tr

(Sonata Prima)

Score

4.

Giovanni Buonaventura Viviani (c.1638-1693)

Arr. Michel Rondeau

Vivace ♩ = 120

Trumpet in C

Organ

6

C Tpt.

Org.

6 5 6 4 #

C Tpt.

Org.

4 #

Viviani 4. (Sonata Prima)

C Tpt.

Org.

10

7 6

C Tpt.

Org.

13

#

C Tpt.

Org.

16

tr

tr

(Sonata Prima)

Trumpet in C

4.

Giovanni Buonaventura Viviani (c.1638-1693)

Arr. Michel Rondeau

Vivace ♩ = 120

(Sonata Prima)

Organ

5.

Giovanni Buonaventura Viviani (c.1638-1693)

Arr. Michel Rondeau

Adagio ♩ = 62

Trumpet in C

Organ

C Tpt.

Org.

C Tpt.

Org.

C Tpt.

Org.

(Sonata Prima)

Score

5.

Giovanni Buonaventura Viviani (c.1638-1693)

Arr. Michel Rondeau

Adagio ♩ = 62

Trumpet in C

Organ

C Tpt.

Org.

C Tpt.

Org.

C Tpt.

Org.

(Sonata Prima)

Trumpet in C

5.

Adagio ♩ = 62

Giovanni Buonaventura Viviani (c.1638-1693)

Arr. Michel Rondeau

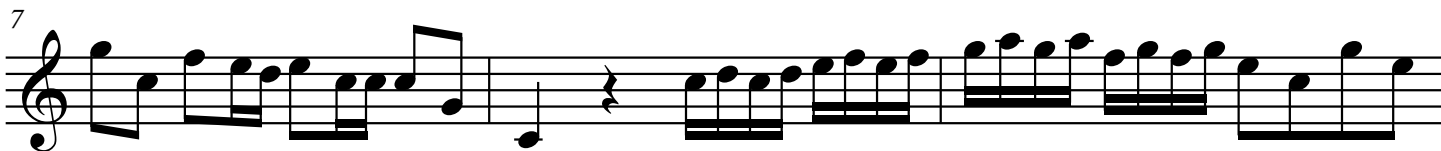
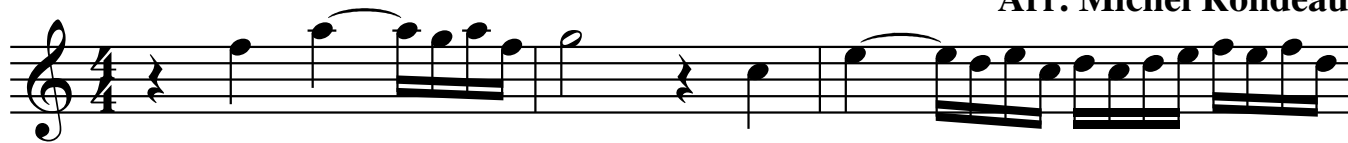

Sonata Prima

(from Capricci armonici da chiesa e da camera Opus IV, Rome 1678)

for Trumpet & Organ

1.

Giovanni Buonaventura Viviani (c.1638-1693)

Arr. Michel Rondeau

Organ

Andante ♩ = 70

Trumpet in C

Organ

7 6 6

C Tpt.

Org.

4 4

C Tpt.

Org.

7 7

Viviani Sonata Prima Organ

C Tpt.

10

Org.

C Tpt.

13

Org.

C Tpt.

16

Org.

6 7 6

Sonata Prima

(from Capricci armonici da chiesa e da camera Opus IV, Rome 1678)

for Trumpet & Organ

1.

Giovanni Buonaventura Viviani (c.1638-1693)

Arr. Michel Rondeau

Score

Andante ♩ = 70

Trumpet in C

Organ

7 6 6

C Tpt.

Org.

4 4

C Tpt.

Org.

7 7

Viviani Sonata Prima

C Tpt. *tr*

Org.

10

C Tpt. *tr*

Org.

13

C Tpt. *tr*

Org.

16

6 7 6

Viviani Sonata Prima

19

C Tpt.

Org.

22

C Tpt.

Org.

Sonata Prima

(from Capricci armonici da chiesa e da camera Opus IV, Rome 1678)

for Trumpet & Organ

1.

Trumpet in C

Giovanni Buonaventura Viviani (c.1638-1693)

Arr. Michel Rondeau

Andante ♩ = 70
