

35 *tr*

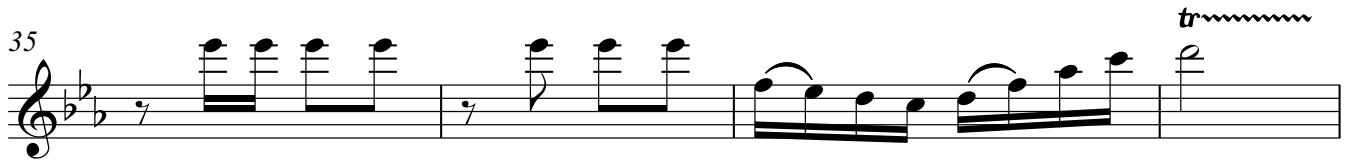

39

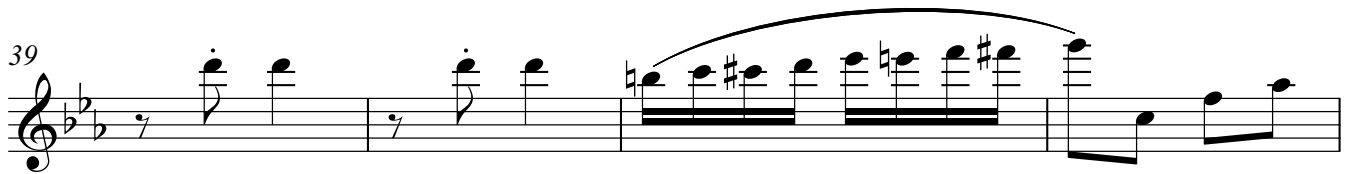

43 **3** *tr*

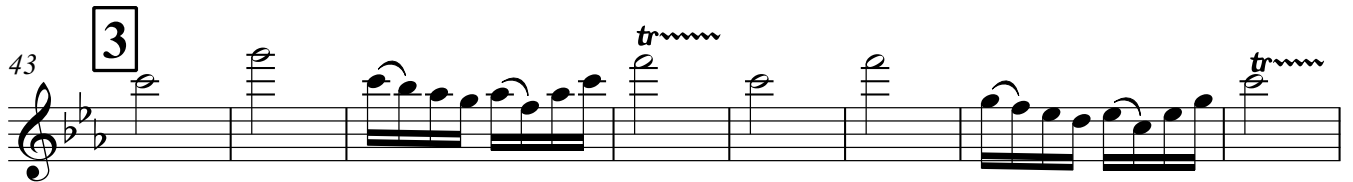

51 *tr*

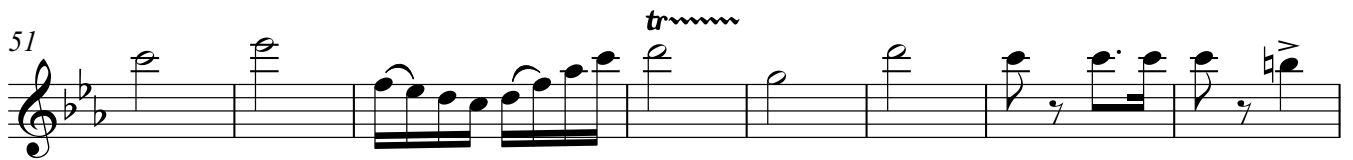

59 **4**

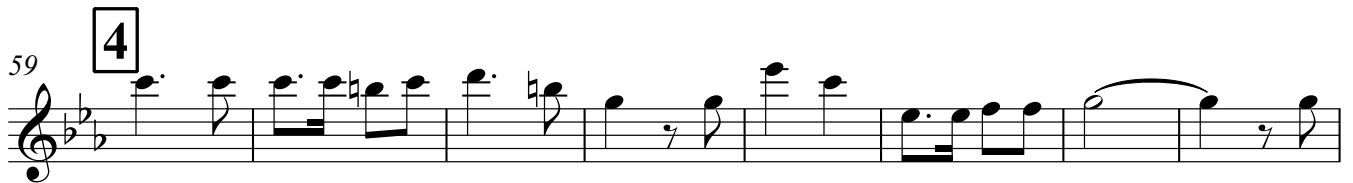

67

73 **Конец**

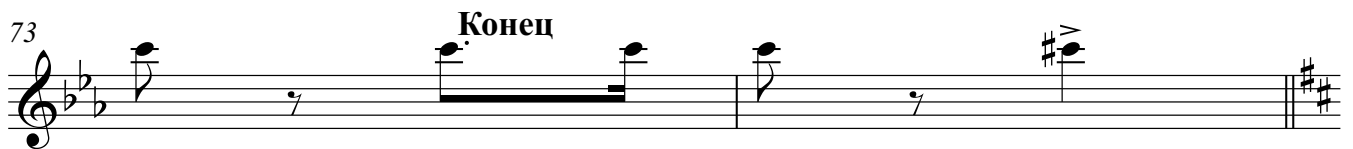

75 **5** **Трио** *ff* **6**

83 **9** *a2* *f*

99 **6** *a2*

Флейты

107

116

121

Гобой

Волга марш

С. Монастырский.

ар. С. М.

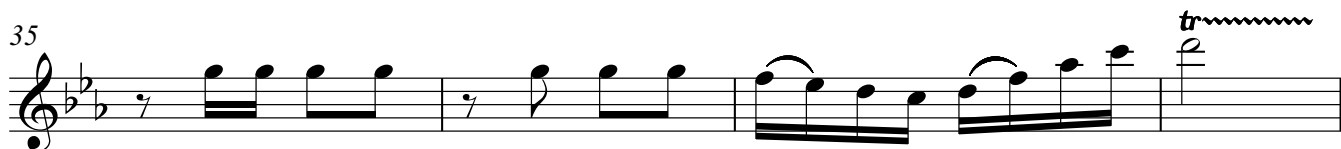
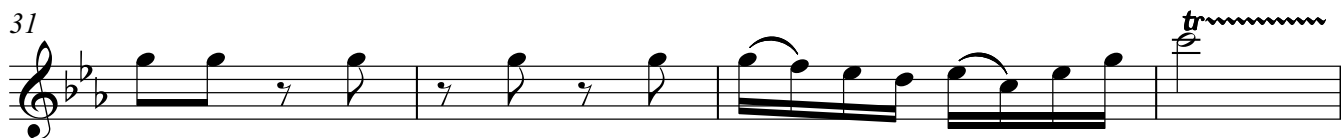
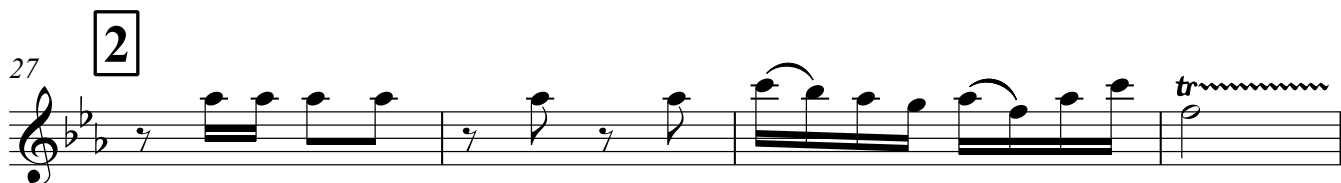
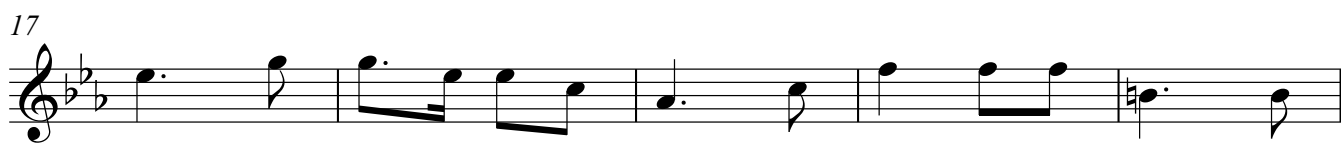

Волга марш

С. Монастырский.

1 *ff*

5

9 **1** *f*

17

22 **1.** **2.**

27 **2** *tr*

31 *tr*

Кларнеты

35 

39 

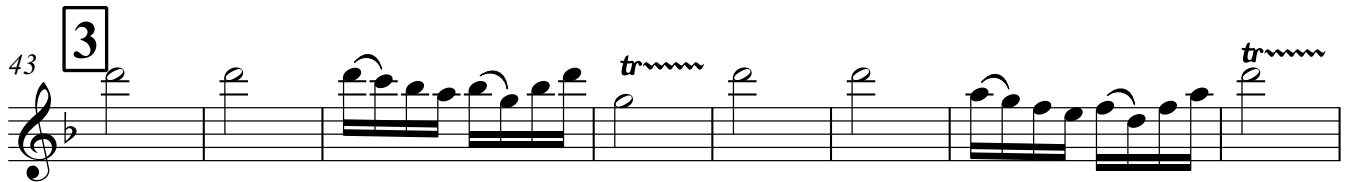
43 **3** 

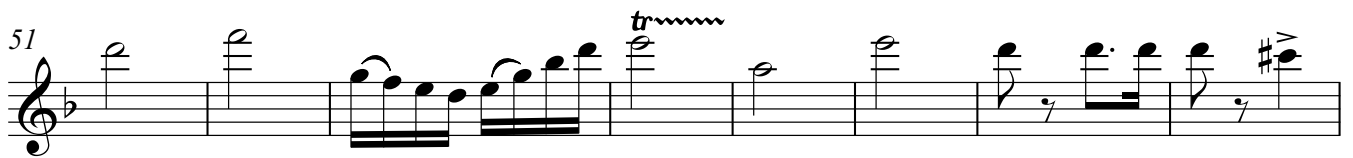
51 

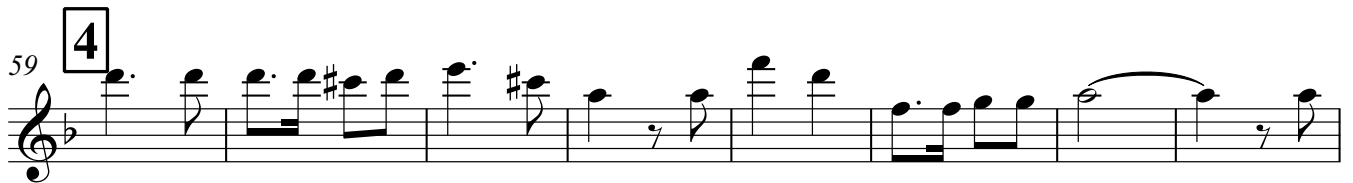
59 **4** 

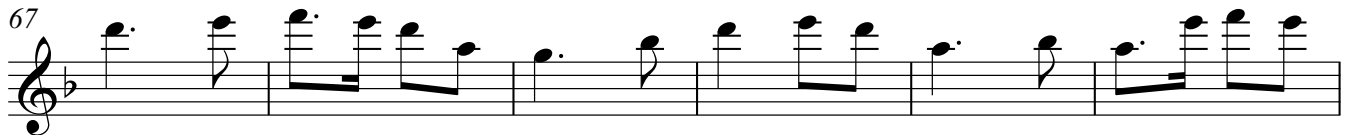
67 

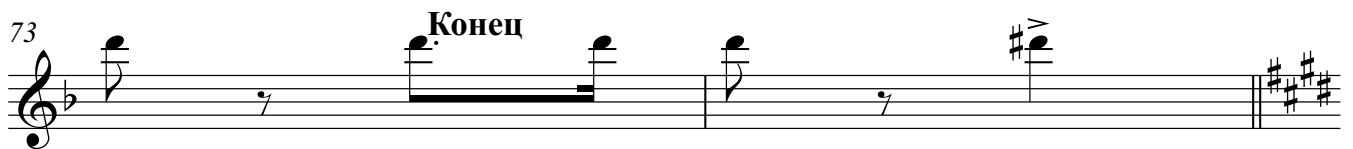
73 **Конец** 

75 **5** **Трио** 

83 

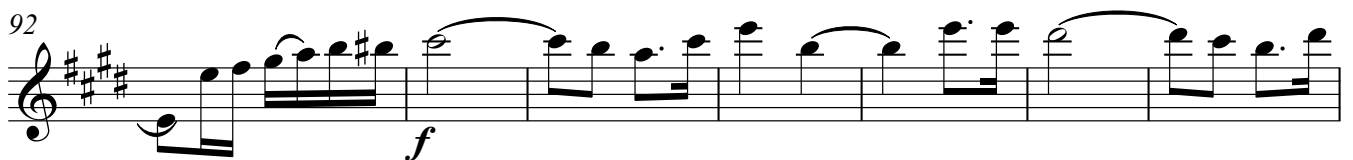
92 

Кларнеты

99

107

116

121

Detailed description of the musical score: The score is for Clarinets and consists of four staves of music. The key signature is three sharps (F#, C#, G#).

Horn in B alto

Волга марш

С. Монастырский.

ff

9

f

17

22

1.

2.

27

2

a2

tr

31

a2

tr

35

a2

tr

39

a2

43

3

a2

tr

a2

tr

Horn in B alto

51 *a2* *tr*

59

67

73 **Конец**

75 **5** **Трио** *ff* *mf*

83

91 *a2* *f*

99 *a2*

107 *a2*

116

Horn in B alto

121

Фагот

Волга марш

С. Монастырский.

ар. Ш. И.

1

ff

5

9

1

f

13

17

22

1. 2.

27

2

35

43

3

47

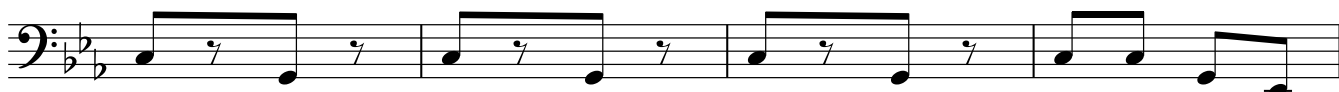

51

55

59

4

63

67

73

Конец

75

5**Трио**

79

83

90

95

99

103

107

114

119

Фагот

Волга марш

С. Монастырский.

TACET

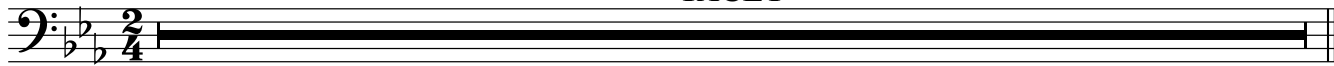

Волга марш

С. Монастырский.

67

73 **Конец**

75 **5** Трио *a2*

ff *mf*

83

91 *a2*

f

99 **6** *a2*

f

107

116

121

Тенор

Волга марш

С. Монастырский.

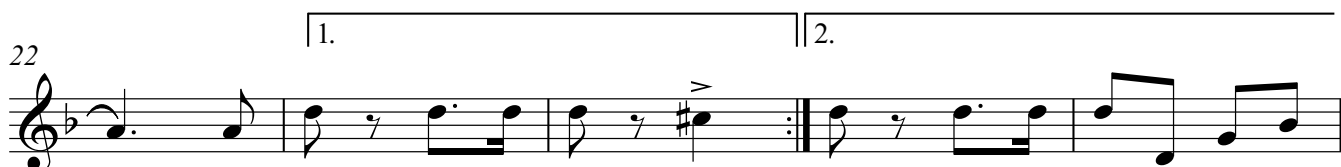

121

Волга марш

С. Монастырский.

1 *ff*

5

9 **1** *f*

13

17

22 **1.** **2.**

27 **2**

35 *a2*

43 **3**

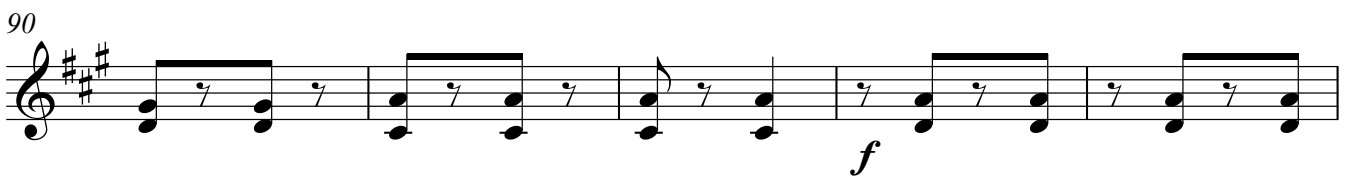
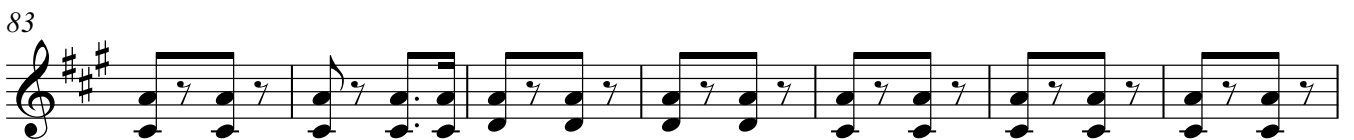
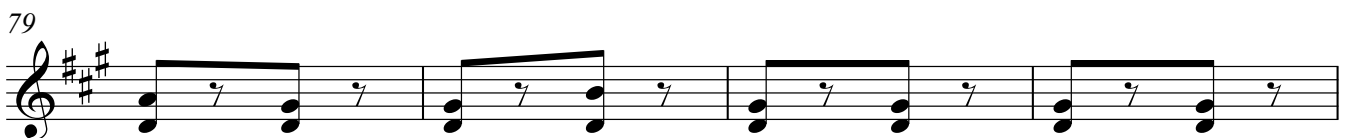
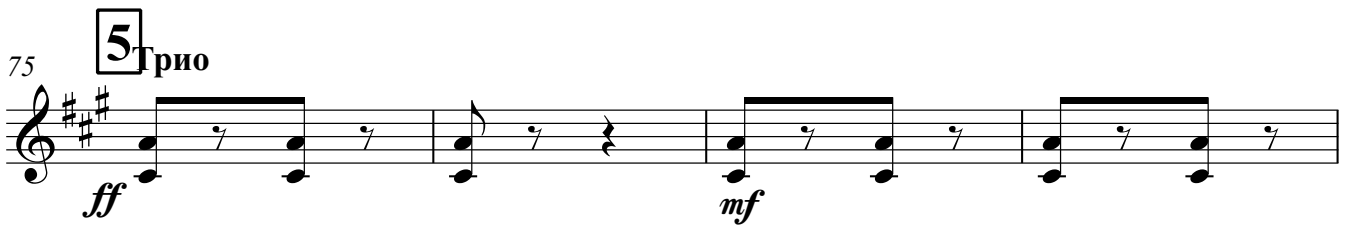
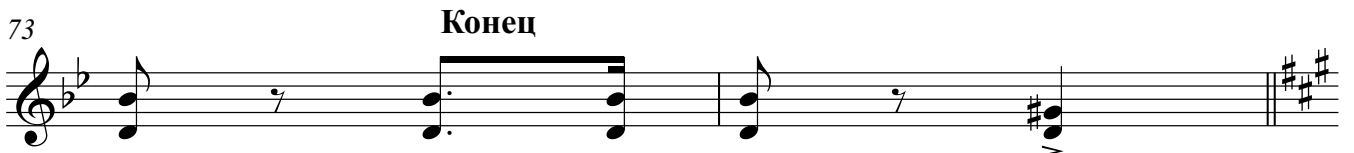

6

99

103

107

114

120

Horn in F

Волга марш

С. Монастырский.

1 *ff*

5

9 **1** *f*

13

17

22 **1.** **2.**

27 **2**

35 *a2*

43 **3**

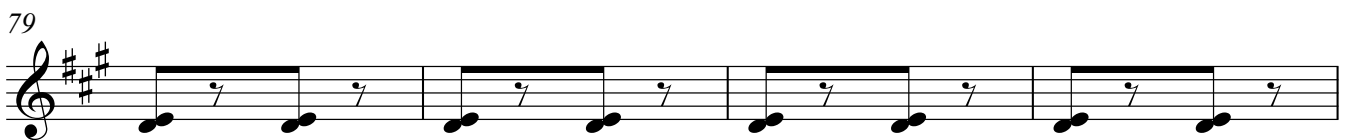
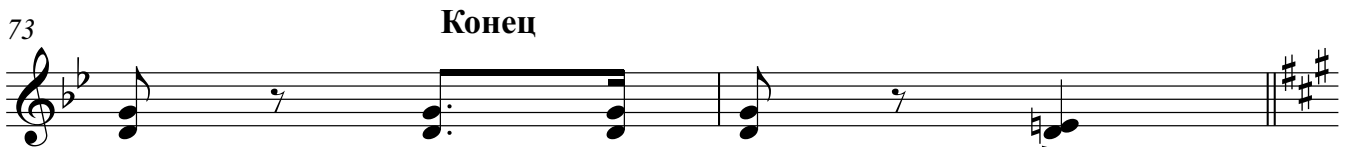

Horn in F

6

99

103

107

114

120

Волга марш

С. Монастырский.

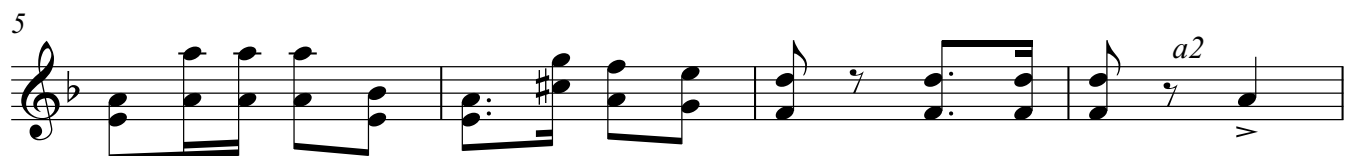
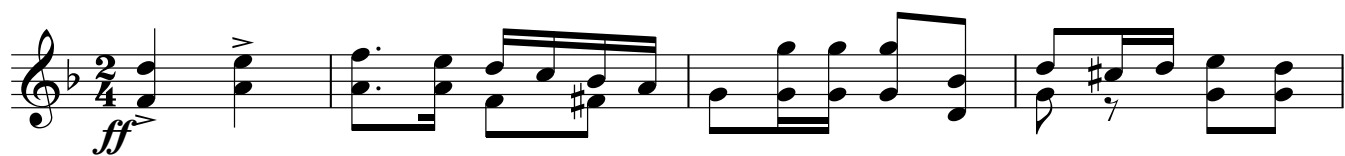

51

a2

59 **4**

a2 *a2* *a2*

67

a2 *a2*

73 **Конец**

Конец

75 **5** **Трио**

ff *mf* **2** **2**

83

mf **2** **2** **3** **3**

92

a2 *f*

99 **6**

6

107

3

114

3 **3**

120

Тромбоны

Волга марш

С. Монастырский.

ар. С. М.

1 *ff*

5

9 **1** *f*

13

17

22 1. 2. *a2*

27 **2**

35

43 **3**

Trombone

Волга марш

С. Монастырский.

ap. 5.11

5

ff

5

9

f

13

17

22

1. 2.

27

2

35

43

3 3

51

59

4

63

67

73

Конец

75

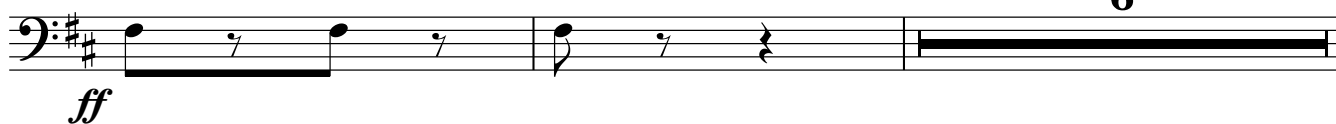
5 Трио

83

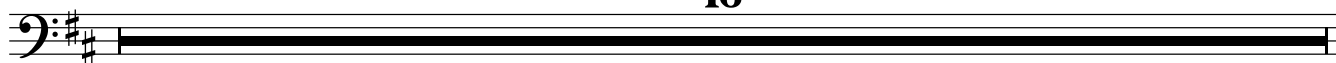
16

99

2**6**

107

115

Trombone

120

Волга марш

С. Монастырский.

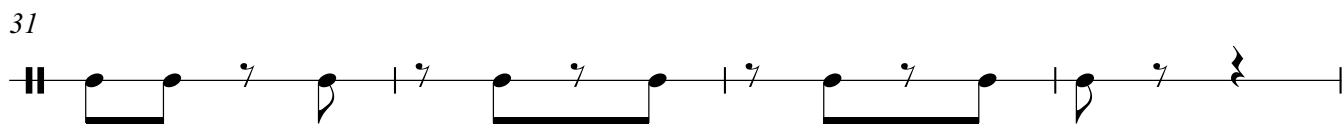
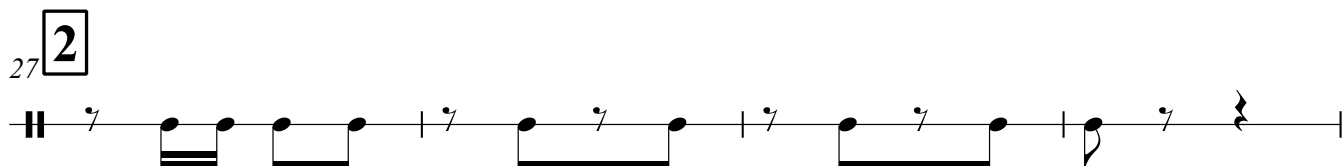
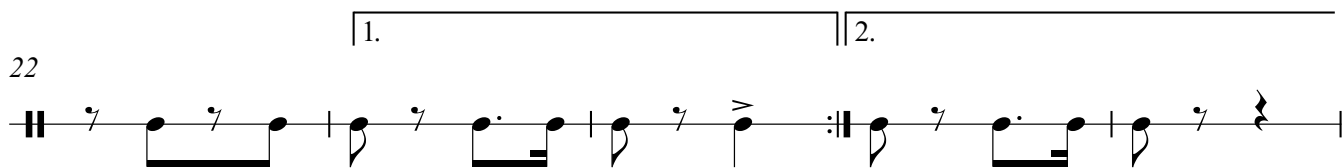
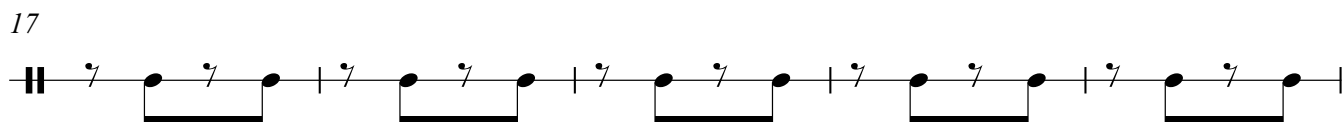
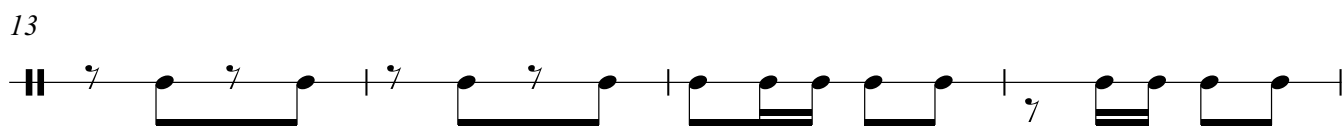
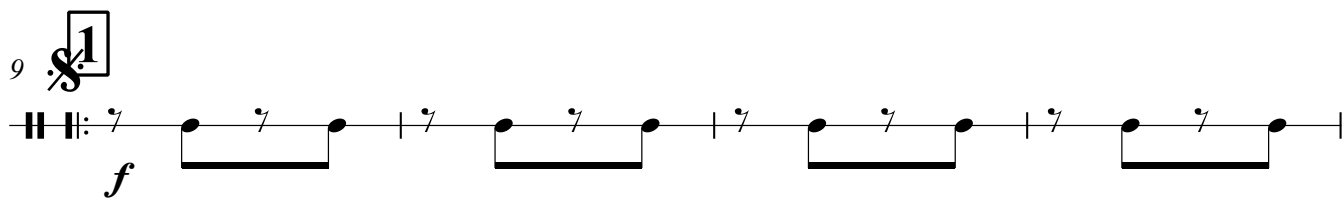
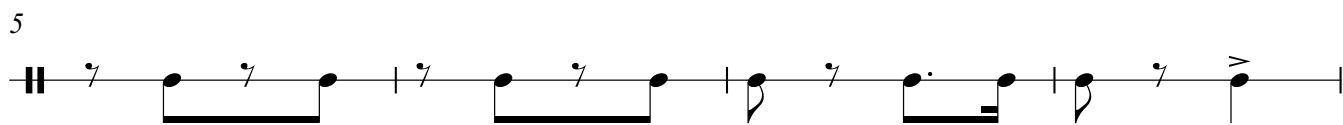
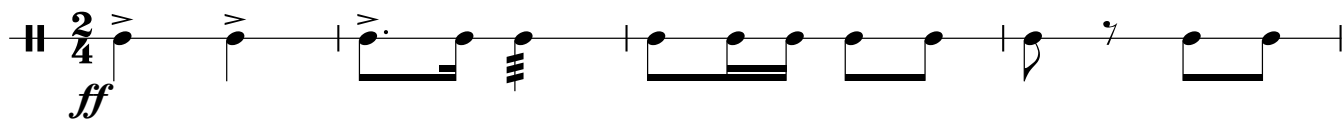

Малый барабан

35

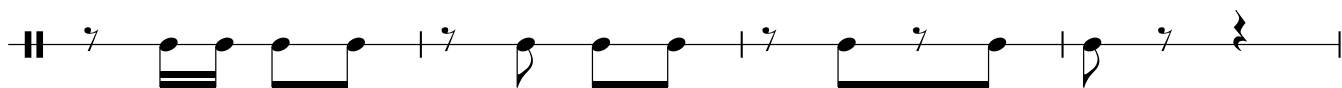

39

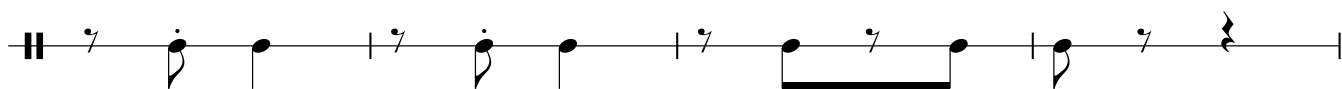
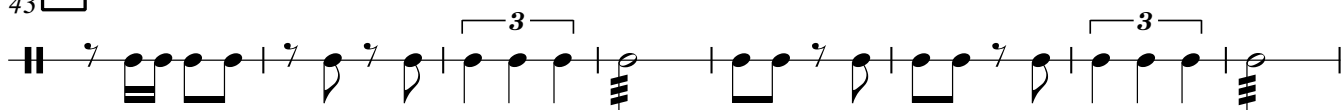
43 **3**

51

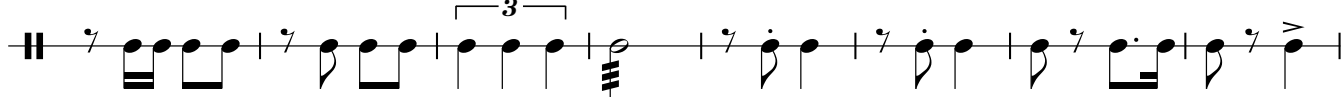
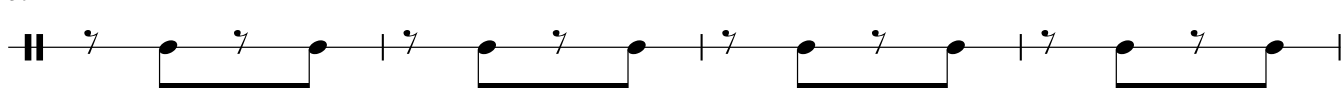
59 **4**

63

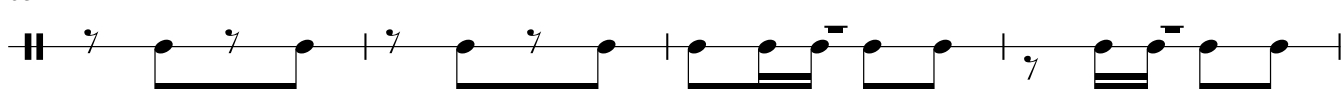

67

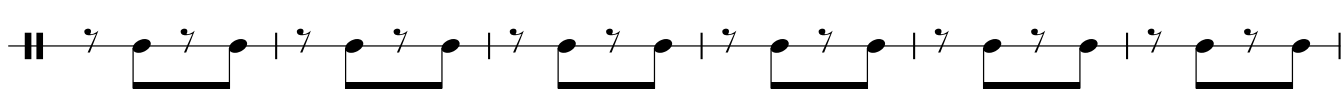

73

Конец

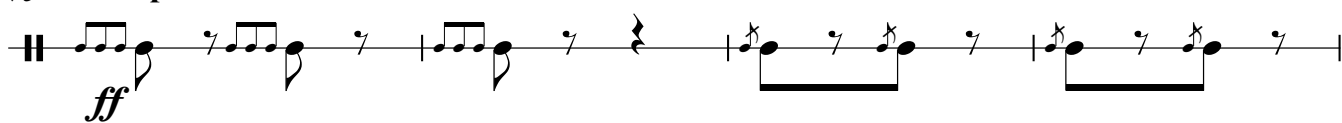
75 **5** Трио

79

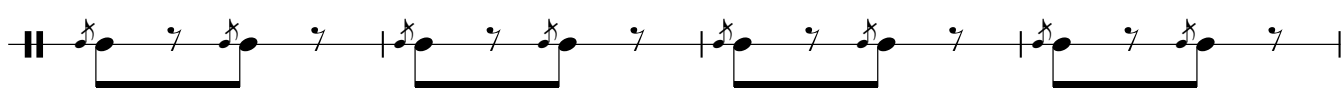

83

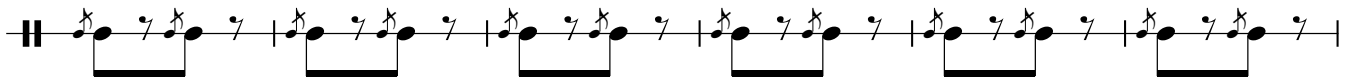

89

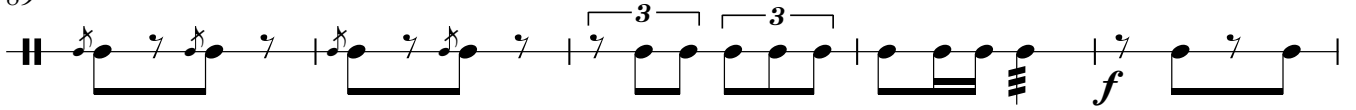

94

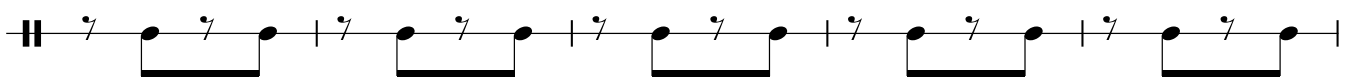

99

6

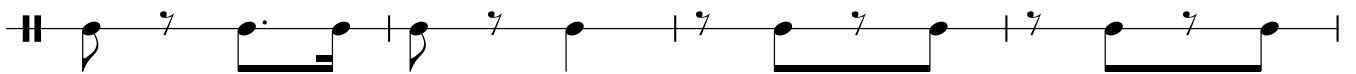

103

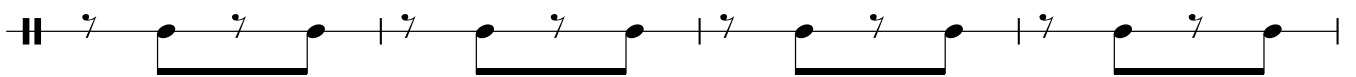

107

114

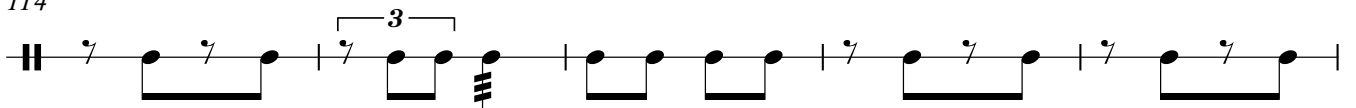

119

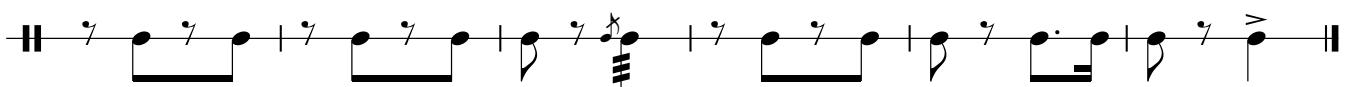

Волга марш

С. Монастырский.

5

5/4 *ff*

5

9

9 **1**

f

13

17

22

22

1. 2.

27

27 **2**

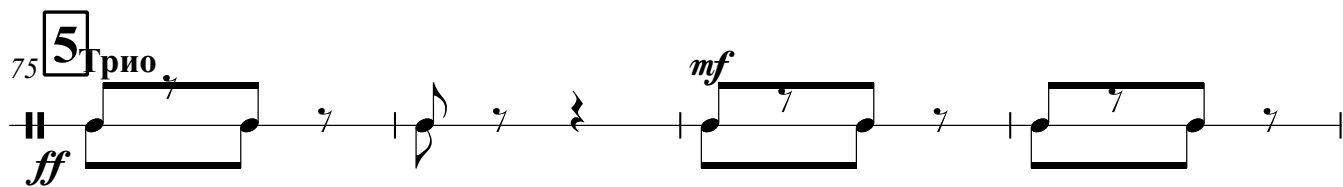
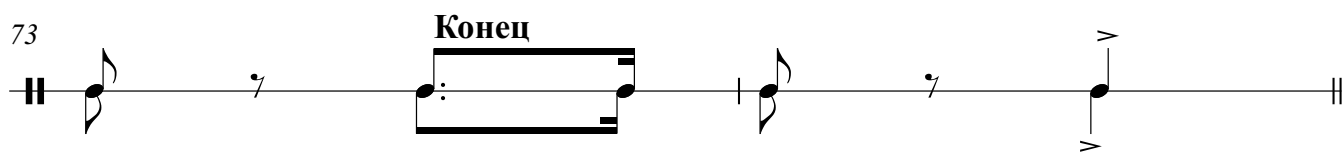
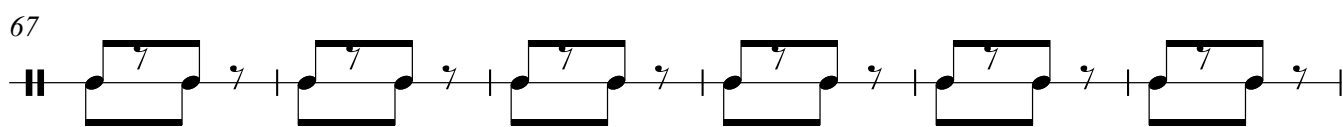
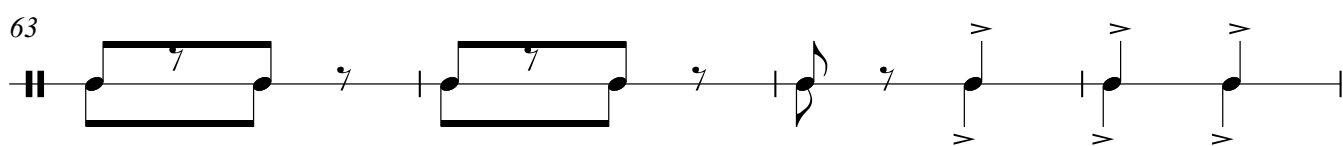
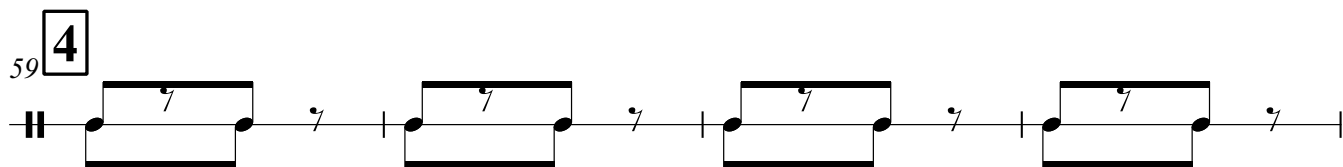
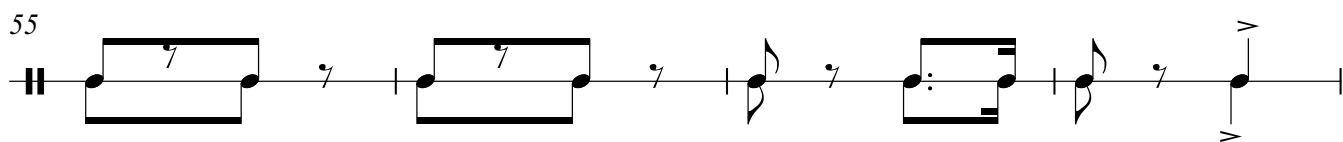
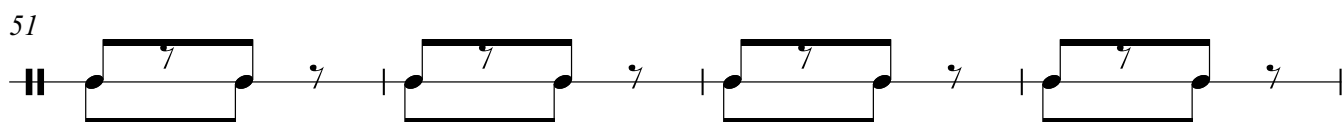
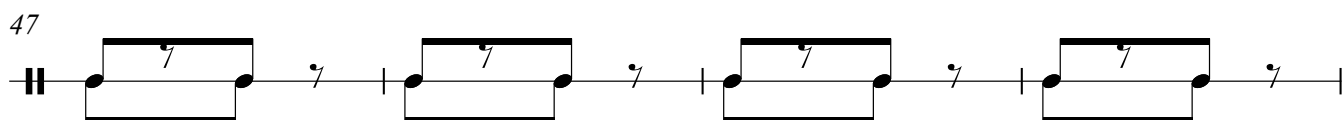
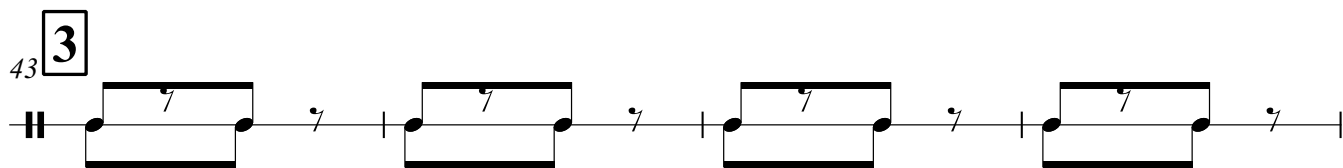
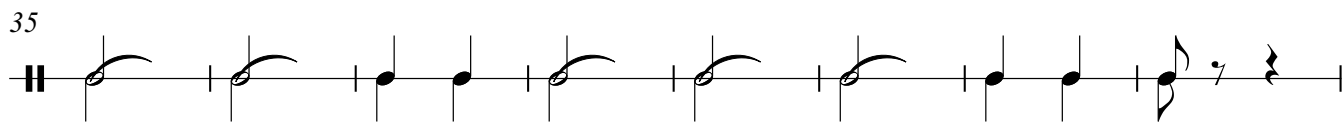

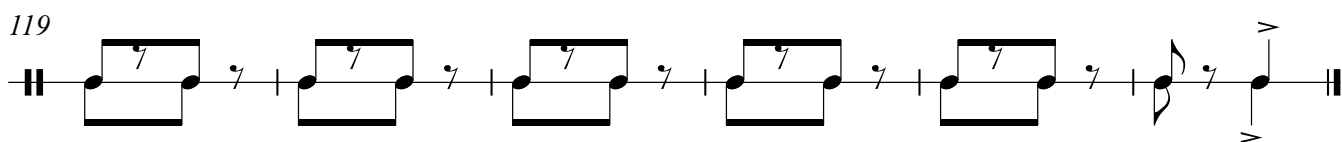
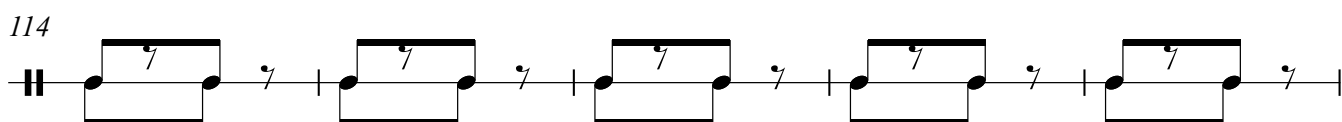
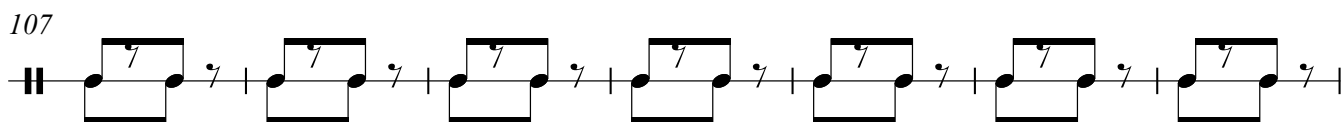
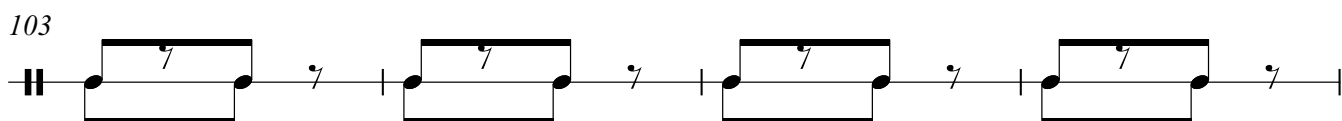
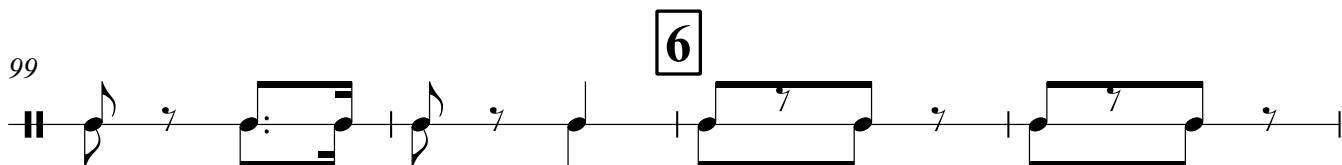
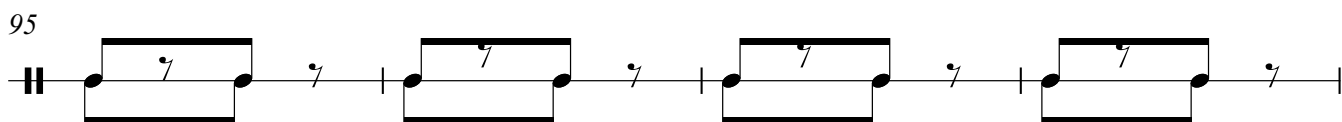
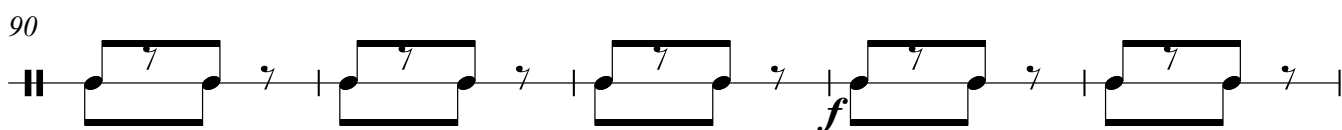
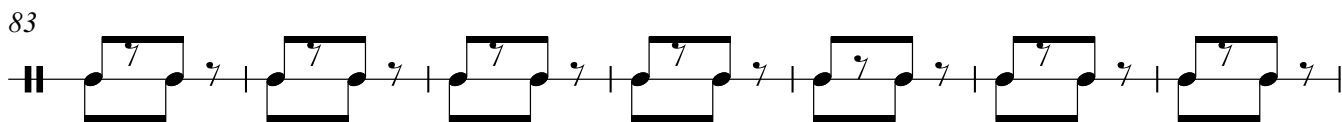
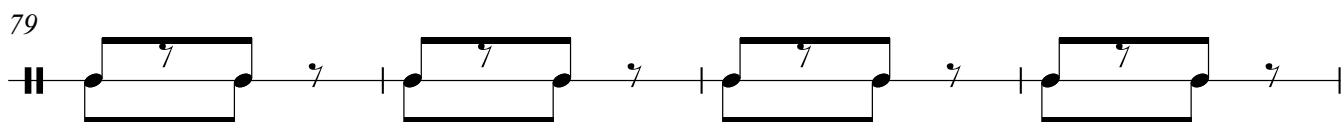

Волга марш

С. Монастырский.

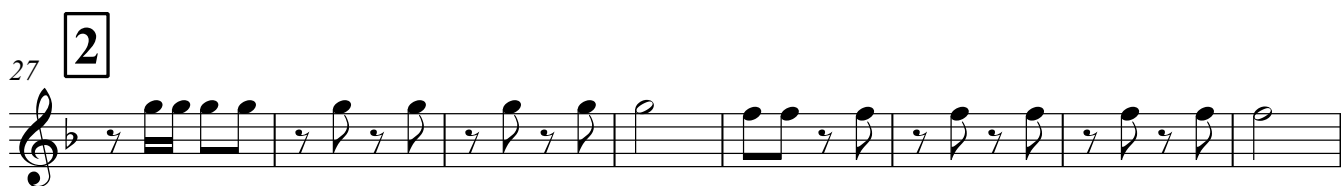
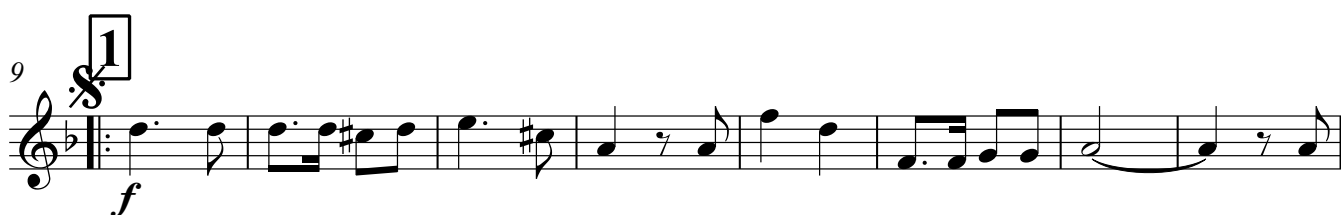

Horn in B alto

Волга марш

С. Монастырский.

9 **1** *ff*

17

22 1. 2.

27 **2**

35

43 **3**

51

59 **4**

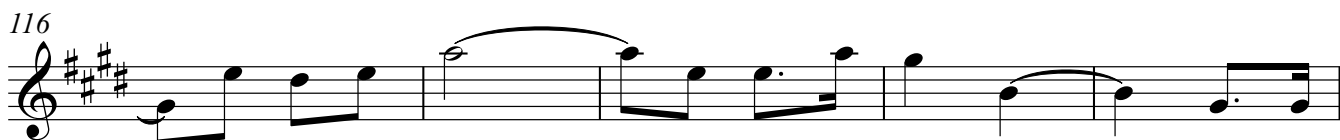

121

Баритон

Волга марш

С. Монастырский.

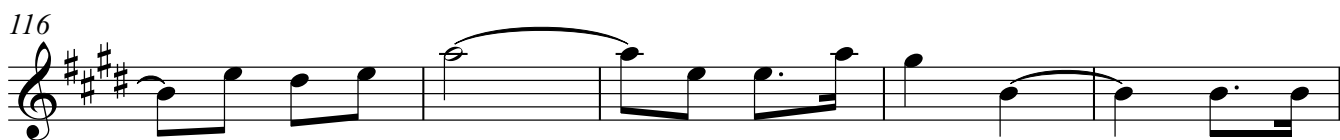
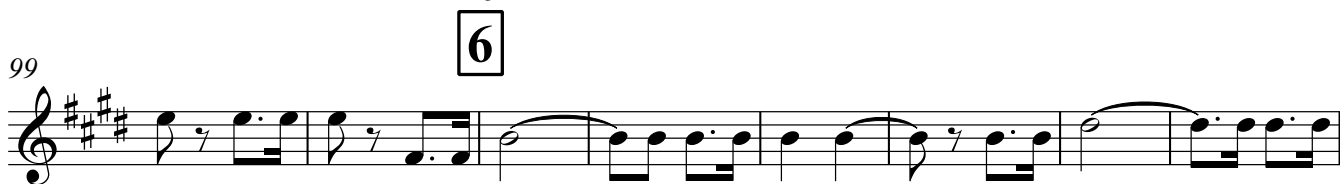
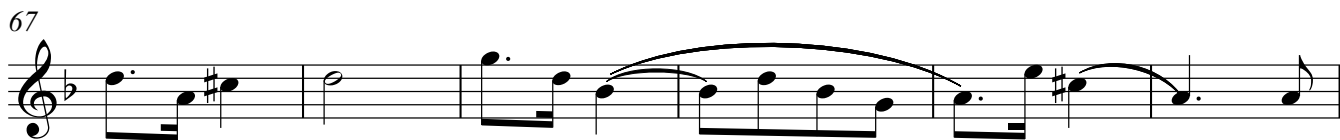

Волга марш

С. Монастырский.

ар. 511

1 *ff*

5 *a2*

9 **1** *f*

13 *a2*

17

22 1. 2. *a2*

27 **2**

Контрабас

Волга марш

С. Монастырский.

ар. Ш. И.

1

ff

5

9

f

* - исполнять при повторении

13

17

22

1. 2.

27

2

35

43

3

47

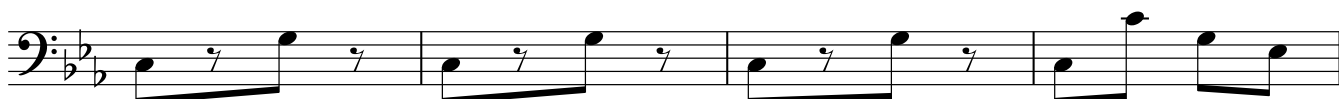

51

a2

55

59

4

63

67

73

Конец

75

5**Трио**

79

83

90

95

99

103

107

114

119

