

ВОЛШЕБНАЯ НОЧЬ

Вальс

М. ТОМНИКОВСКИЙ

инстр. А. Школяр

Умеренно

mf

1.

2.

1.

2.

rit.

pp

3 В темпе вальса

2

mf

4

5

f

tenuto

Flute

1.

2. rit.

a tempo

6 6 8

7

mf *f* *ff*

p

8

ff

9

2

mf

10

11

f *mf* *p* *pp*

ВОЛШЕБНАЯ НОЧЬ

М. ТОМНИКОВСКИЙ

вальс

инстр. А. Школяр

Умеренно

mf

1. 2.

rit. *pp*

3. В темпе вальса *mf*

4.

5. *f* *tenuto* tr

1.

2. rit. **6** a tempo *p* 2

7 *mf* *f* *ff*

p

8 *ff*

1. *ff*

2. **9** 2 *mf*

10

11 *f*

mf *p* *pp*

ВОЛШЕБНАЯ НОЧЬ

ВАЛЬС

М. ТОМНИКОВСКИЙ

инстр. А. Школяр

Умеренно

ВОЛШЕБНАЯ НОЧЬ

вальс

М. ТОМНИКОВСКИЙ

инстр. А. Школяр

Умеренно

mf

1.

2.

1

2

rit. . . .

3 В темпе вальса

pp *mf*

4

5

f

1.

2. rit.

6 a tempo 16

7

mf *f*

ff *p*

8

ff

1.

2.

9

mf

10

11

f

p *pp*

ВОЛШЕБНАЯ НОЧЬ

М. ТОМНИКОВСКИЙ

вальс

инстр. А. Школяр

Умеренно

Tenor Saxophone

2. rit. 6 a tempo 16 7

mf *f*

ff *p*

8 *ff*

1. 2.

9 *mf*

10

11 *f*

p *pp*

Trumpet in B \flat

ВОЛШЕБНАЯ НОЧЬ

ВАЛЬС

М. ТОМНИКОВСКИЙ

инстр. А. Школяр

Умеренно

6 1. 2 2. 2 1 16

2 9 4 3 В темпе вальса 16

4 mf

5 f tenuto

1.

2. rit. 6 a tempo 15

7 mf f ff 8

Percussion

ВОЛШЕБНАЯ НОЧЬ

вальс

М. ТОМНИКОВСКИЙ

инстр. А. Школяр

Умеренно

тр-к

mf

3 м.б. В темпе вальса

mf

4

mf

5

f

— **6** a tempo

7

p

8

2.

9

10

11

Marching Bass Drum

ВОЛШЕБНАЯ НОЧЬ

вальс

М. ТОМНИКОВСКИЙ

инстр. А. Школяр

Умеренно

6 1. 2 2. 2 1 16

2 9 4 3 В темпе вальса

4

5

2

1. 2. rit.. 6 a tempo

Marching Bass Drum

7

mf *f* *ff*

p

8

ff

1.

2.

9

mf

10

mf

11

f *mf*

3

p *pp*

ВОЛШЕБНАЯ НОЧЬ

вальс

М. ТОМНИКОВСКИЙ

инстр. А. Школяр

Умеренно

6 1. 2 2. 2 1 16

2 9 4 3 8 В темпе вальса

4

5

1.

2. rit. 6 a tempo

7

Cl.
p

8
ff

1.
mf

2.
9 8
mf

10
mf

11
f

mf *p* *pp*

Cl.
p

8
ff

1. 2.

9 8
mf

10

11
f *mf*

p *pp*

Horn in E \flat 1

ВОЛШЕБНАЯ НОЧЬ

М. ТОМНИКОВСКИЙ

ВАЛЬС

инстр. А. Школяр

Умеренно

1.

2. 1.

3 В темпе вальса

4

mf

5 3

1. 2. rit.

6 a tempo

7

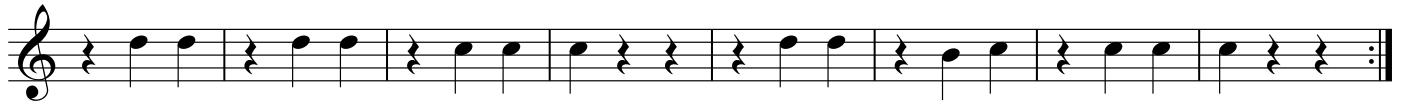

8

9

10

11

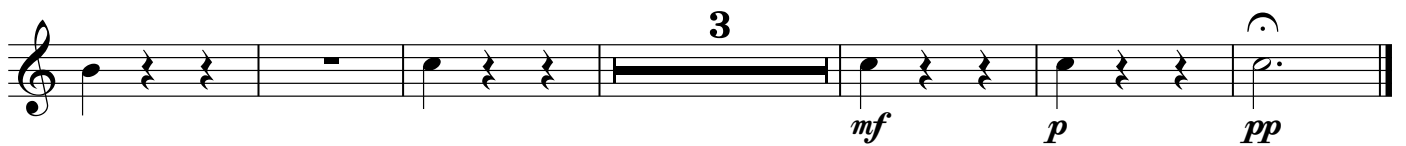

3

Horn in E \flat 2

ВОЛШЕБНАЯ НОЧЬ

М. ТОМНИКОВСКИЙ

вальс

инстр. А. Школяр

Умеренно

1.

p

2.

1.

4

3 В темпе вальса

mf

5

3

1.

2. rit.

ВОЛШЕБНАЯ НОЧЬ

вальс

М. ТОМНИКОВСКИЙ

инстр. А. Школяр

Умеренно

6 1. 2 2. 2 1 16

2 9 4 3 В темпе вальса
mf

4

5
f

1.

rit. 2. 6 a tempo
p

7

mf *f* *ff*

p

8

ff

1. 2.

9

mf

mf

10

mf

11

f

p

pp

ВОЛШЕБНАЯ НОЧЬ

вальс

М. ТОМНИКОВСКИЙ

инстр. А. Школяр

Умеренно

1. *p*

2. 1.

2.

4 3 В темпе вальса *mf*

4

5 3

1. 2. rit.

6 a tempo

p

7

mf *f*

p

8

ff

1.

2.

9

mf

10

11

3

mf *p* *pp*

ВОЛШЕБНАЯ НОЧЬ

вальс

М. ТОМНИКОВСКИЙ

инстр. А. Школяр

Умеренно

6 | 1. 2 | 2. 2

1 | 16 | 2 | 9 | 4

3 В темпе вальса

mf

4

5

f

1. | 2. rit.

6 a tempo

p

mf *f* *ff*

p

ff

1.

2.

9 *mf*

10

11 *f*

p *pp*

Bass in C 1

ВОЛШЕБНАЯ НОЧЬ

М. ТОМНИКОВСКИЙ

Вальс

инстр. А. Школяр

Умеренно

1. 2.

mf

1

2

4 3 В темпе вальса

mf

4

4

4

5

f

5

1. 2. rit.

f

6 a tempo

7

8

2.

9

10

11

ВОЛШЕБНАЯ НОЧЬ

М. ТОМНИКОВСКИЙ

ВАЛЬС

инстр. А. Школяр

Умеренно

1. 2.

mf

1

2

4 3 В темпе вальса

mf

4

5

f

1.

p

2. rit. 6 a tempo

p

Eleventh musical staff, ending with a *p* dynamic marking and a *pp* dynamic marking.