

# Мы из деревни родом

Муз. М. Ворсина  
Сл. В. Савоничева  
Инстр. С. Пикулина

Умеренно

Вокал

Баян I

Баян II

Ударные

Контрабас

4

1

А мы и не скры-ва-ем, что из де-рев-ни ро-дом, что

7

бе-га - ли по лу - жам мы в дет-стве бо-си-ком. За де - сять ки-ло-мет-ров, в лю -

M M 7 Б В В 7 В

10

бу-ю не по - го - ду, деть - ми хо - ди-ли в шко - лу, ту - да - сю - да, пеш-ком. За

7 Б М М 7 Б

13

де - сять ки - ло - мет - ров, в лю - бу - ю не - по - го - ду, деть - ми хо - ди - ли в шко - лу, ту -

*mf*

*mf*

*mp*

*mf*

B M 7 B B B M M

16

2

да - сю - да, пеш - ком. А мы и не скры - ва - ем, что из де - рев - ни ро - дом, что

*mp*

*mp*

*p*

*mp*

B M 7 M M 7 M

Коробочка

19

де-ре-вян-ной лож - кой хле - ба-ли суп и щи. И спо-со - бом на-дѣж-ным, про -

M B 7 B 7 M

22

ве-рен-ным, на - род-ным нас всех ле - чи - ли ма - мы на ог-нен-ной пе - чи. И

B 7 M B

М.барабан

спо - со-бом на-дёж-ным, про - ве-рен-ным, на-род-ным нас всех ле - чи - ли ма - мы на

*mf*

*mf*

*mp*

*mf*

проигрыш

ог-нен-ной пе - чи.

*f*

*f*

*mf*

*f*

М. барабан

31

А мы и не скрываем, что

*mp*

*p*

*mp*

34

из деревни родом, ходили за грибами в соседние леса. И

*7*

*М*

*М*

*М*

*7*

*Б*

*Б*

*Б*

37

о - щу - ща-ли сча-стье, ду - шой бы - ли сво - бод- ны, ког - да, у - пав на тра - вы, гля -

40

де - ли в не-бе-са. И о - щу - ща-ли сча-стье, ду - шой бы - ли сво-бод- ны, ког -

43

да, у - пав на тра - вы, гля - де - ли вне-бе - са. А мы и не скры - ва-ем, что

*tr*

Тамбурин

*p*

*tr*

46

из де - рев - ни ро-дом, те - перь та-ких за - ка - тов нам ви-деть не приш-лось. И

*p*

49

не сот-рут из па-мя-ти де-рев-ню на-ши го-ды. Спа-си-бо те-бе, Гос-по-ди, что

52

жить нам до-ве-лось. И не сот-рут из па-мя-ти де-рев-ню на-ши го-ды. Спа-

55

си-бо те - бе, Гос-по - ди, что жить нам до - ве - лось.

*f*

*M. барабан*

*mf*

*f*

58

A

*f*

*M. барабан*

*f*

61 **5**

мы и не скры-ва-ем, что из де-рев-ни ро-дом, что в бед-нос-ти, вра-бо-те приш

*mp* M M 7 M M B

*mp*

64

лось ког-до-то жить. Но толь-ко на-у-чи-ли, про-жи-ты-е там го-ды, люб-

7 B B 7 M 7 B B

67

ви и у-ва-же-ни-ю, и труд лю-дей це-нить. Но толь-ко на-у-чи-ли, про-

*mf*

*mf*

*mp*

*mf*

70

жи-ты - е там го - ды, люб - ви и у-ва-же-ни-ю, и труд лю-дей це-нить. А

*mf*

*mf*

*mp*

*mf*

73 **6**

мы и не скры-ва-ем, что из де-рев-ни ро-дом. Так зна-чит при-ни-май - те та -

*tr*

*tr*

М М 7 М М

Тамбурин

*tr*

76

ки-ми как мы есть. Ме-нять-ся мы не ста-нем, ко - му-то там ву - го - ду, ро -

7 Б 7 М 7 Б Б

79

ди-лись мы вде-рев - не и нам хва-ла и честь. Ме-нять-ся мы не ста-нем, ко -

*mf*

*mf*

М. барабан

*mp* *mf*

82

му-то там ву - го - ду, ро - ди-лись мы вде-рев - не и нам хва - ла и честь.

*f*

*f*

*f*

85

О - - и - ё, о - и - ё, ро -

*mf*  
*f*

87

ди - лись мы вде - рев - не и нам хва - ла и честь!

29 проигрыш

3

А мы и не скры-ва-ем, что из де-рев-ни ро-дом, хо-

35

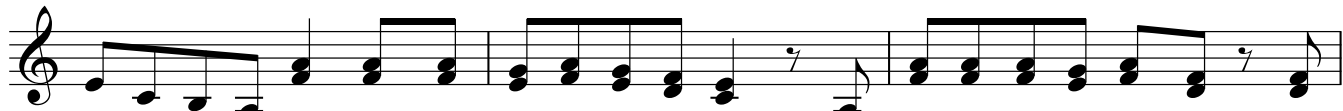

ди-ли за гри-ба - ми в со - сед-ни - е ле - са. И о - щу-ща-ли сча-стье, ду -

38

шой бы-ли сво-бод-ны, ког - да, у - пав на тра - вы, гля - де-ли вне - бе - са. И

41

о - щу-ща-ли сча-стье, ду - шой бы-ли сво-бод-ны, ког - да, у - пав на тра - вы, гля-

44

де-ли вне - бе - са. А мы и не скры-ва-ем, что из де-рев-ни ро-дом, те -

47

перь та ких за - ка - тов нам ви-деть не приш-лось. И не сот-рут из па-мя-ти де -

50

рев-ню на-ши го-ды. Спа - си-бо те-бе, Гос-по-ди, что жить нам до-ве-лось. И

53

не сот - рут из па - мя - ти де - рев - ню на - ши го - ды. Спа -

55

си - бо те - бе, Гос - по - ди, что жить нам до - ве - лось.

57 проигрыш

5

А мы и не скры-ва-ем, что из де-рев-ни ро-дом, что в

# Мы из деревни родом

Муз. М. Ворсина  
Сл. В. Савоничева  
Инстр. С. Пикулина

Умеренно

7 7 М Б Б М М

1

7 М М М М М М М М

7 Б М 7 М Б М М

7 Б М 7 М Б М М

2

7 М М М М М М М М

М М 7 Б 7 М

4

*mp*

M M 7 M M

B

7 M M M 7 B B

7 M B M M 7 B

*mf*

7 M 7 B M M B B

проигрыш

*f*

7 M M B B B

5

M M 7 M M B

7 M M M 7 B B

6

# Мы из деревни родом

Муз. М. Ворсина

Сл. В. Савоничева

Инстр. С. Пикулина

Умеренно

1

2

4

проигрыш

5

6

# Мы из деревни родом

Муз. М. Ворсина  
Сл. В. Савоничева  
Инстр. С. Пикулина

Умеренно

*mf*

1

*p*

*tr*

Коробочка

*p*

2

М. барабан

М. барабан

*tr*

проигрыш

*mf*

3

*p*

Тамбурин

*tr*

*p*

Ударные

4

М. барабан

*tr*

М. барабан **проигрыш**

*mf*

5

*tr*

6 Тамбурин

*tr*

М. барабан

*mf*

# Мы из деревни родом

Муз. М. Ворсина  
Сл. В. Савоничева  
Инстр. С. Пикулина

Умеренно

1

2

проигрыш

3

4

проигрыш

5

6

7

