

Flute

Вперёд марш

Вперёд марш

9

18

27

35

42

63

72

Вперёд марш

Clarinet in B \flat

Вперёд марш

Clarinet in B \flat

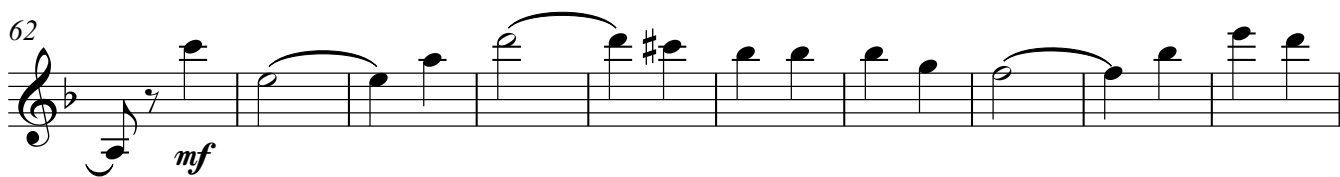
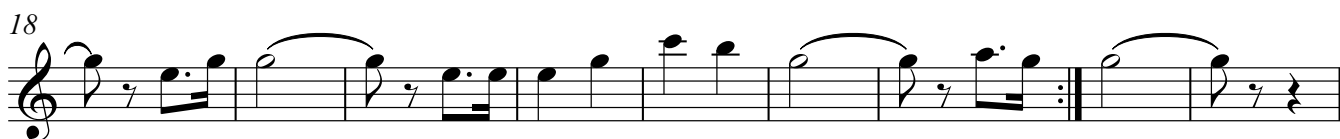

Вперёд марш

Clarinet in B \flat

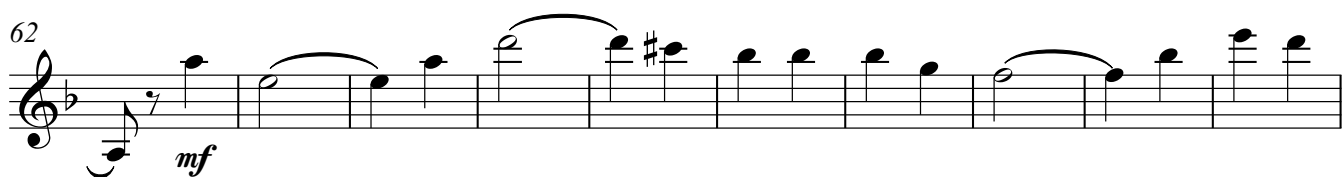
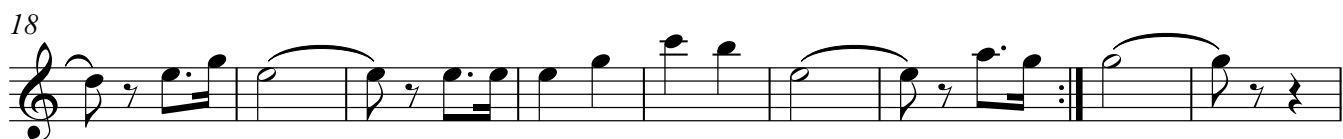

Horn in F

Вперёд марш

10

18

26

34

42

49

57

65

73

Вперёд марш

Horn in F

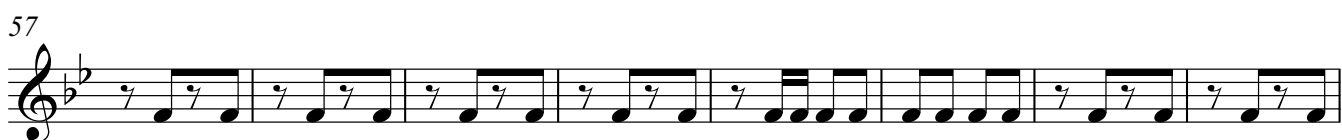
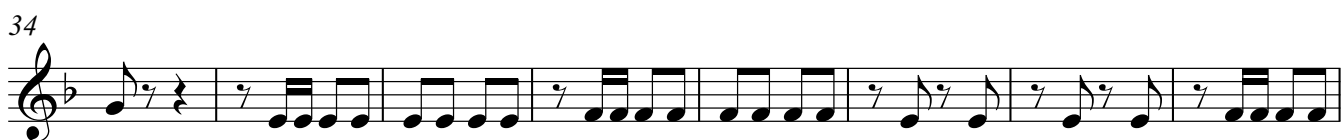
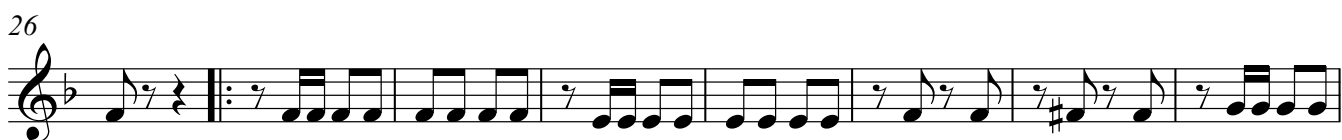
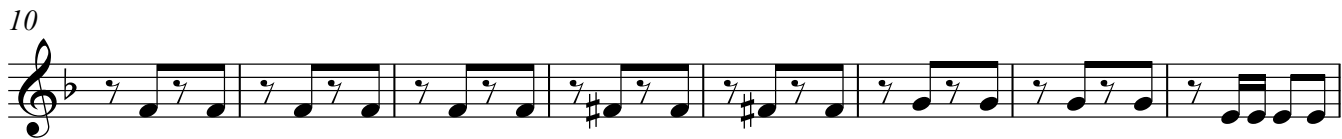
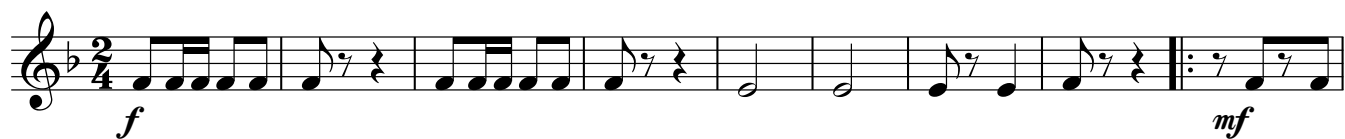

Вперёд марш

Trumpet in B♭

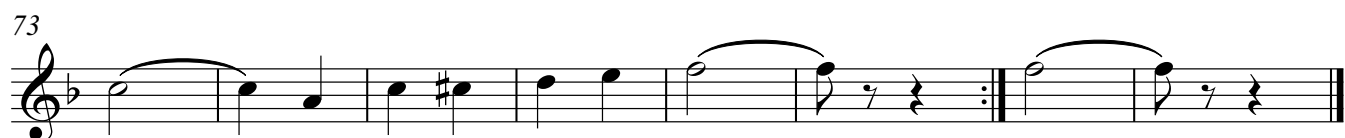

Вперёд марш

Trumpet in B \flat

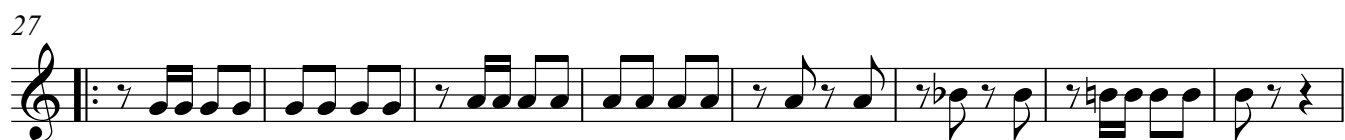

Вперёд марш

Cornet in B♭

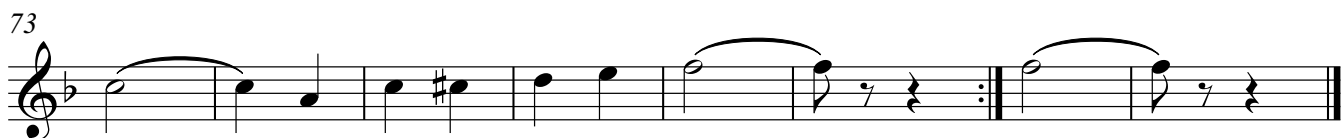

Вперёд марш

Cornet in B \flat

Baritone

Вперёд марш

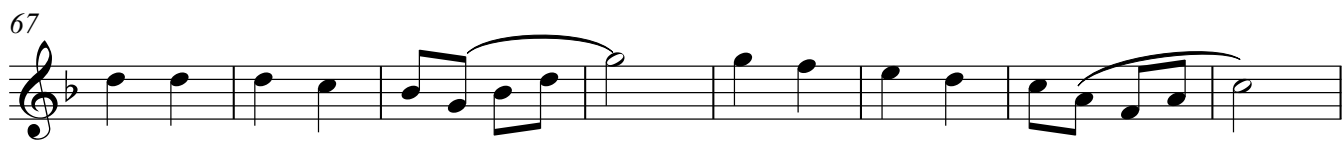
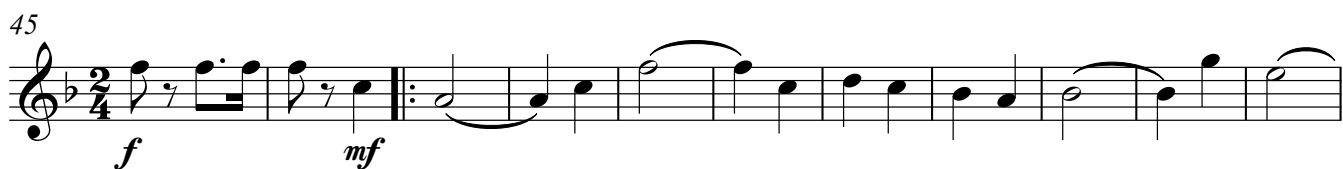

Baritone

Вперёд марш

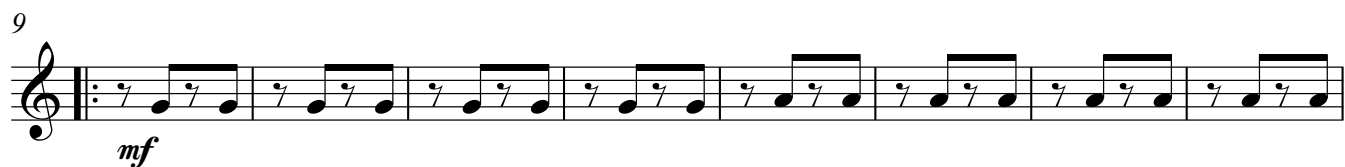

Baritone

Вперёд марш

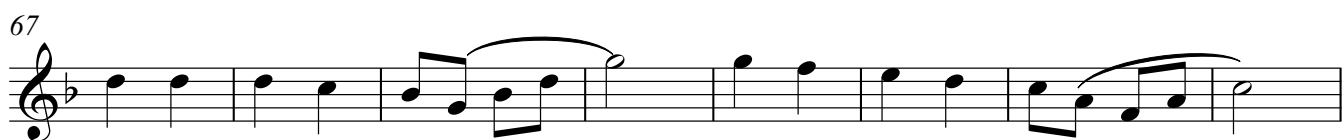
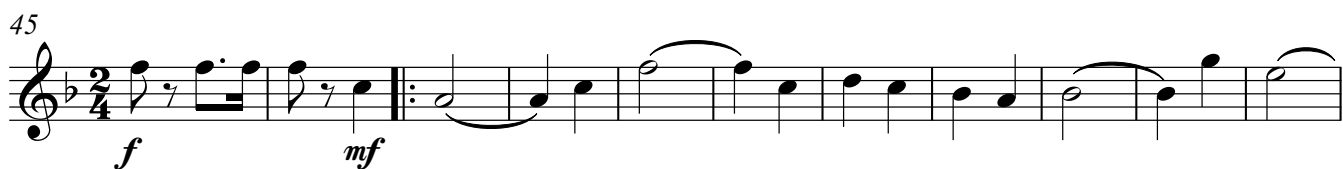
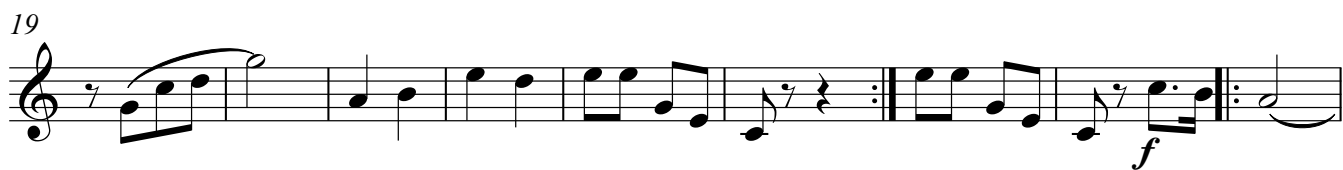

Trombone

Вперёд марш

f

9

mf

17

26

f

36

45

f *mp*

53

61

69

75

Tuba

Вперёд марш

9 *f*

17 *mf*

26

36 *f*

45

53 *f* *mp*

61

69

75

Snare Drum

Вперёд марш

2/4 *f*

9 *mf*

17

25 *f*

33

39

45 *f* *mp*

53

61

69

Snare Drum

75

Snare Drum

Вперёд марш

1-8 $\frac{2}{4}$ *f*

9-16 *mf*

17-24

25-32

33-38

39-44 $\frac{2}{4}$

45-52 $\frac{2}{4}$ *f* *mp*

53-60

61-68 *mp*

69-76

2

Snare Drum

75
