

mp con anima

rit. Andante cantabile

p

f

mf

p

meno mosso

a tempo

p

pp

p

p dolce

cantabile

mf

mf

f

con passione

ff

con liberta

rit. *Tempo I* *f* *largamento*

c 5926 K

5

2. Вальс

musical score system 1, featuring piano accompaniment with dynamics *mf* and *poco rit.*

musical score system 2, featuring vocal line with *ten.* and piano accompaniment with dynamics *f* *sònore* and *L'istesso tempo*.

musical score system 3, featuring vocal line with *ten.* and piano accompaniment with dynamics *meno rit.*, *f* *a tempo*, and *f cantabile*.

musical score system 4, featuring piano accompaniment with dynamics *f* and *mf*.

mf

mf cantabile

p

mf

p

mf

p

f

rit.

mf
a tempo

p leggiero

3

3

mp

f

Più mosso

8

8

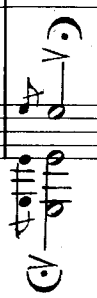

Violino

Violino

Violino musical score, first system. The score consists of five staves of music in G major (one sharp). The first staff begins with a sixteenth-note scale starting on G4, marked with a '6' above it. The second staff continues with a similar scale, marked with a '2' above it, and includes a dynamic marking of *f* and a hairpin. The third staff features a second ending marked 'II' and a dynamic marking of *mf*. The fourth and fifth staves continue the melodic line, with a dynamic marking of *mf* and a hairpin. The system concludes with a *ritard.* marking and a second ending marked 'II' with the instruction *morendo*.

2. Вальс

Tempo di Valse

2. Вальс musical score. The score consists of seven staves of music in G major (one sharp) and 3/4 time. The first staff begins with a tempo marking of 20 and a dynamic marking of *mf*. The second staff continues the melody with a dynamic marking of *mf*. The third staff includes a tempo marking of *poco meno mosso*. The fourth staff begins with a tempo marking of *a tempo* and a dynamic marking of *mf*. The fifth and sixth staves continue the melodic line with various fingering and articulation markings. The seventh staff concludes the piece.

Violino

ten. *meno mosso* *a tempo*

ten.

f

ff

a tempo *stentando*

p *accel.* *cresc.*

rit. *cresc.* *ff*

Tempo I

ff

brillante

Violino

mf

f

rit.

a tempo

mf

più mosso

f

p

f

mp

accel.

Vivo

f

cresc.

ff

ff

ff

brillante

ff
