

Марш-песня "Юнкера"

инстр. И.Цупикова

в темпе марша

9 **1**

17 **2** **3**

34 **4** **5**

51 **6**

59 **7**

67 **8** **9**

84 **10**

92 **11**

Марш-песня "Юнкера"

инстр. И.Цупикова

в темпе марша

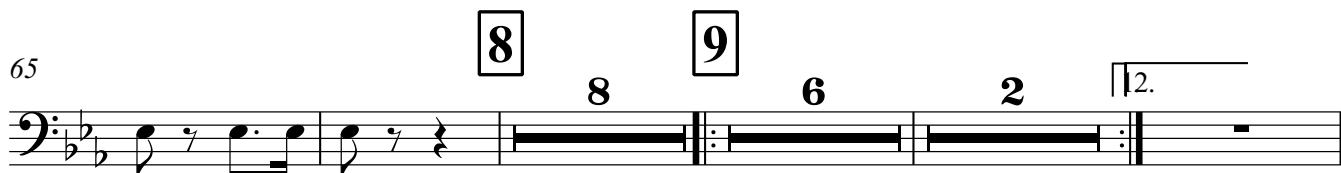
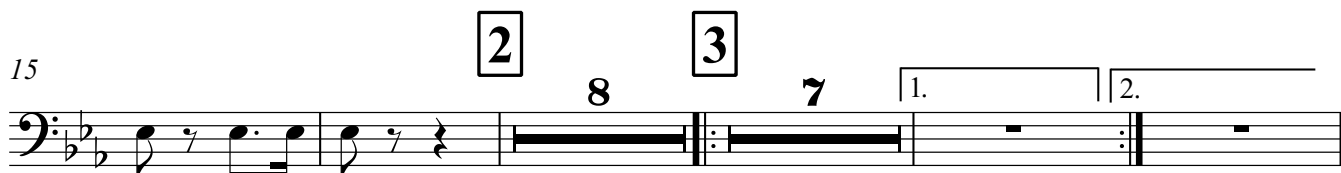

84 **10**

f

91 **11**

>

96

Tenor Saxophone

Марш-песня "Юнкера"

инстр. И.Цупикова

в темпе марша

9 **1**

17 **2** **3**

34 **4** **5**

51 **6**

59 **7**

67 **8** **9**

84 **10**

92 **11**

Марш-песня "Юнкера"

инстр. И.Цупикова

в темпе марша

1

2

3

4

5

6

Horn in F 1,2

59 **7**

66 **8**

73 **9**

78

84 **10**

91 **11**

96

Марш-песня "Юнкера"

инстр. И.Цупикова

в темпе марша

1

8

2

15

3

22

28

4

34

5

41

6

48

53

Horn in F 3,4

59 **7**

66 **8**

73 **9**

78

84 **10**

91 **11**

96

Марш-песня "Юнкера"

инстр. И.Цупикова

в темпе марша

9 **1** *f* a2

17 **2** **3** a2

34 **4** **5** 8 7 1. 2.

51 **6** 8 7 1. 2.

59 **7** *f* a2

67 **8** **9** 8 6 2 1. 2.

84 **10** a2

92 **11** a2

Марш-песня "Юнкера"

инстр. И.Цупикова

в темпе марша

4 *f*

8 **1**

15 **2** *mf*

22 **3**

28

34 **4**

41 **5**

48 **6** *f*

53

Trombone 1,2

59 **7**

66 **8**

73 **9**

78

84 **10**

91 **11**

96

Марш-песня "Юнкера"

инстр. И.Цупикова

в темпе марша

8

15

22

28

34

41

48

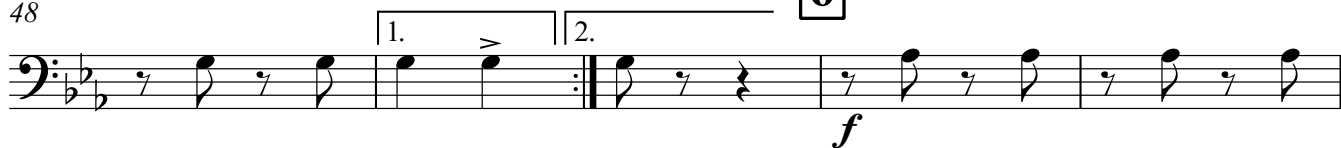

53

59 **7**

66 **8**

mf

73 **9**

78

1. **>** | 2.

84 **10**

f

91 **11**

96

Snare drum

Марш-песня "Юнкера"

инстр. И.Цупикова

в темпе марша

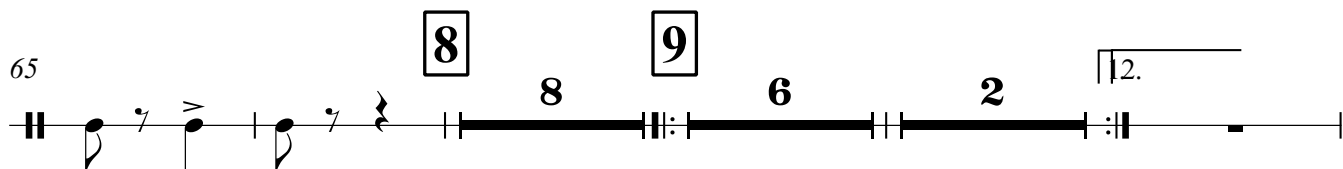
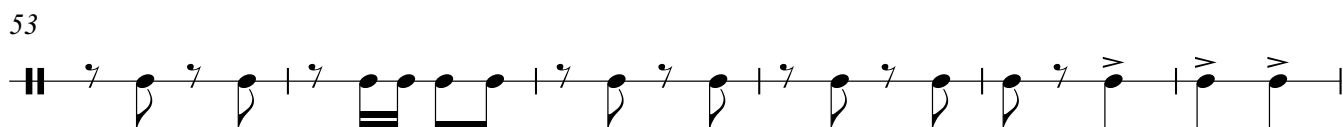
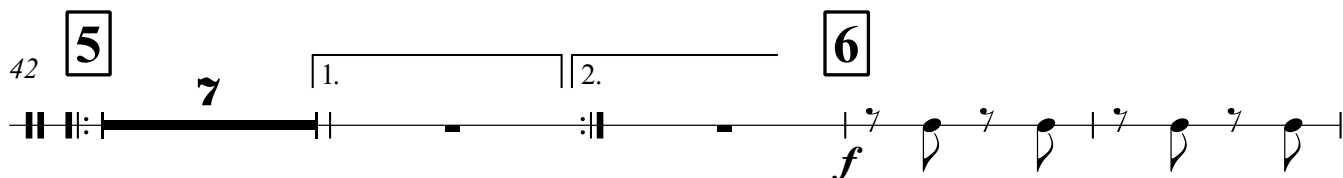
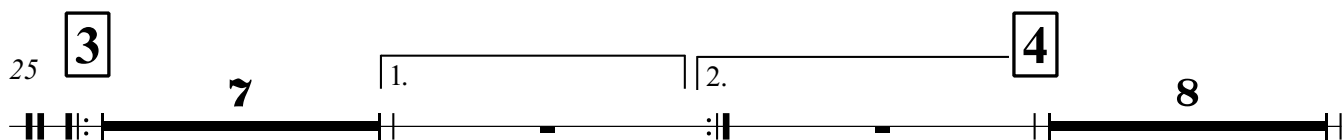
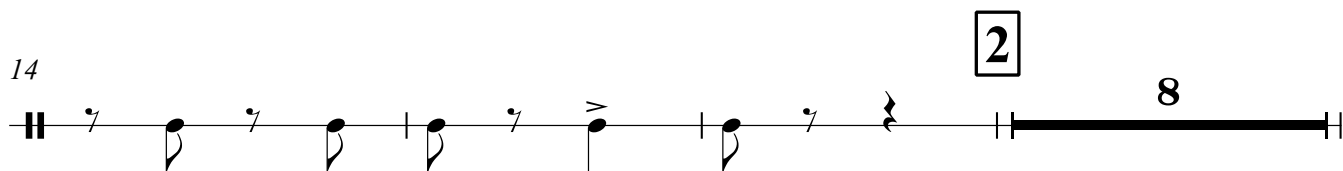
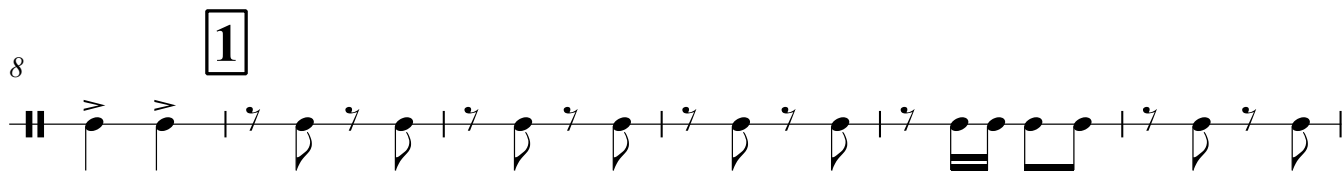

Snare drum

84 **10**

11

91

96

Марш-песня "Юнкера"

инстр. И.Цупикова

в *f*емпе марша

2/4

9 **1**

17 **2** 8 **3** 7

34 **4** 8 **5** 7

51 **6** *f*

59 **7**

67 **8** 8 **9** 6 **2**

84 **10**

92 **11**

Марш-песня "Юнкера"

инстр. И.Цупикова

в темпе марша **1** **2**

Е дут - по - ют - юн ке - ра гвар - дей ской шко - о - лы тру - бы ли

22 **3**

та - а - вры на солн - це блес - тя - ат - Гря нем у - ра ли - хи - е юн ке -

28

ра за ма - тушку Ро - си - и - ю за на - ше - го Пет - ра - а - ра

34 **4**

Наш эс - ка - дрон - ный ска - ман - до - вал нам сми - ир но ру - кусво - ю - у при - ло живк ка - зырь

41 **5**

ку - у Гря - нем у - ра ли - хи - е юн - ке - ра за ма - туш - ку Рос -

47

си - и - ю за на - ше - го Пет - ра - а а

51 **6** **7**

67 **8**

Спра-ва повз-род - но си - дя - т мо-лод - ца - а-ми не го-ря - чи-ить по-но пра-снукко-

74 **9**

ней - ей Гря - нем у - ра ли - хи - е юн-ке - ра за ма - туш-ку Рос-

80 **10** **11**

и - и - ю за на - ше - го **11** - тра - а - а

84 **8** **8**

Марш-песня "Юнкера"

инстр. И.Цупикова

в темпе марша

Марш-песня "Юнкера"

инстр. И.Цупикова

в темпе марша

9 **1**

17 **2** **3**

34 **4** **5**

51 **6**

59 **7**

67 **8** **9**

84 **10**

92 **11**

92 **11**

Tenore B♭

Марш-песня "Юнкера"

инстр. И.Цупикова

в темпе марша

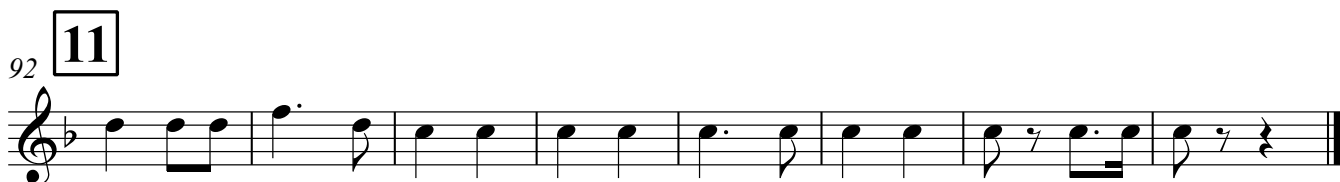
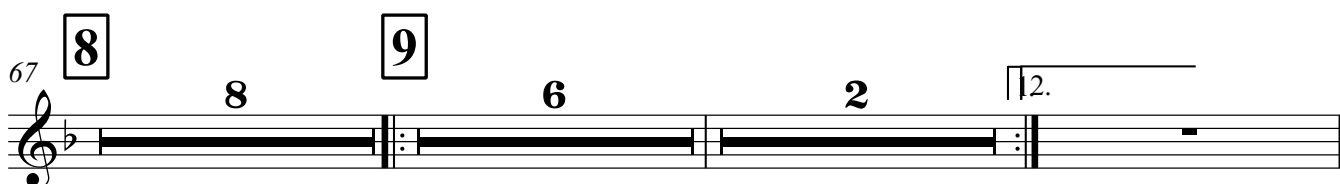
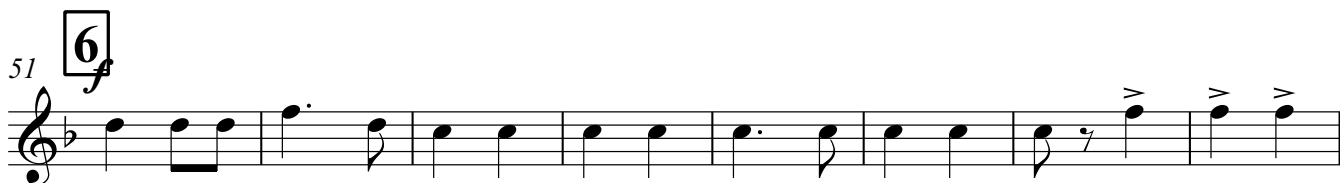
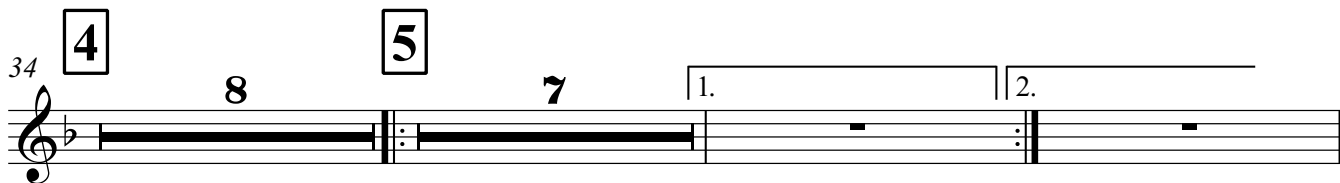
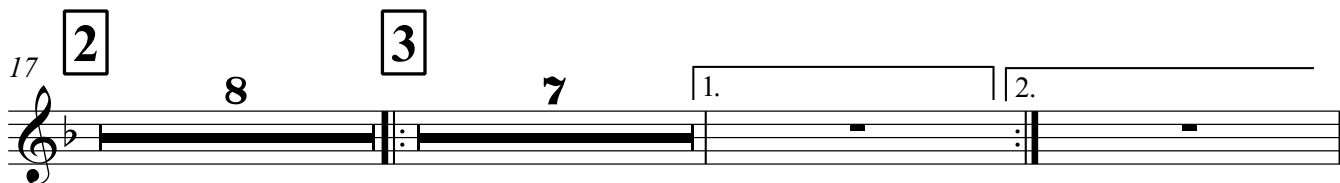

Baritone B♭

Марш-песня "Юнкера"

инстр. И.Цупикова

f в темпе марша

9 **1**

17 **2**

34 **4**

51 **6**

59 **7**

67 **8**

84 **10**

92 **11**

Марш-песня "Юнкера"

инстр. И.Цупикова

f темпе марша

а2

8 а2 а2 а2 а2 а2

15 а2

22 а2

28 а2

34 а2 а2

41 а2

48 а2 а2

53 а2 а2 а2

Bass 1,2

59 **7** a2 a2 a2 a2 a2

66 **8** a2 a2

73 **9**

78 a2

84 **10** a2 a2 a2 a2 a2

91 **11** a2 a2 a2

96 a2 a2

Contrabass

Марш-песня "Юнкера"

инстр. И.Цупикова

f в темпе марша

8

1

15

2

3

34

4

5

51

6

58

7

65

8

9

84 **10**

f **11**

96

