

Флейта

ЗАТВОРНИЦА старинный вальс

Инструментовка
В.ИСАЕВА

♩ = 200

4 1 8 2 8

3 8 4 8 5 2 mf 2

6 2 2 2

7 2 8va- p 2

8 (8) 2 mf f

9 6 10 6

11 6 8va- p f

(8) mp

13 6 14 6

15 6 16 8

17 8 18 8 19 2 8va- f 2

20 (8) 2 2

ЗАТВОРНИЦА

старинный вальс

Инструментовка
В. ИСАЕВА

$\text{♩} = 200$

4 1 8 2 8

3 8 4 8 5 2 2

mf

6 2 2

7 8 8 9 6

10 6 11 6 8^{va}

12 8^{va} *p* *f* *mp*

13 6 14 6

15 6 16 8

17 8 18 8 19 2 8^{va} 2

f

20 8^{va} 2 2

ЗАТВОРНИЦА

старинный вальс

Инструментовка
В.ИСАЕВА

$\text{♩} = 200$

4 1 8 2 8

3 8 4 8 5 2 *mf* 2

6 2 2

7 8 8 9 6 *p*

10 6 11 6 *8va*

12 *p* *f* *mp*

13 6 14 6

15 6 16 8

17 8 18 8 19 2 *8va* 2 *f*

20

ЗАТВОРНИЦА

старинный вальс

Инструментовка
В.ИСАЕВА

♩ = 200

4 1 8 2 7

mf

f

p mf *p*

mf

f

f

p *f*

ЗАТВОРНИЦА

старинный вальс

Инструментовка
В.ИСАЕВА

$\text{♩} = 200$

4 1 8 2 7

mf

3

4

f *f*

5

6

mf *p*

7

mf

8

f

9

3

10

3

11

3

f

12

p *f*

13 *mp* 14 *mf* 15 16 17 8 18 7 19 *f* 20

ЗАТВОРНИЦА

старинный вальс

Инструментовка
В.ИСАЕВА

$\text{♩} = 200$

1

2

3

4

5 *f*

6 *mf*

7

8 *p*

9 *mf*

10 *mf*

11 *mf*

12 *p* *f* *mp*

V.S.

Труба Б

ЗАТВОРНИЦА старинный вальс

Инструментовка
В.ИСАЕВА

$\text{♩} = 200$

4 1 8 2 7

mf

3

4

f *f*

5

6

mf *p*

7

mf

8

f

9

3

10

3

11

3

f

12

13

mp

14

15

16

17

8

18

7

19

f

20

ЗАТВОРНИЦА

старинный вальс

Инструментовка
В.ИСАЕВА

$\text{♩} = 200$

1

2

3

4

5

6

7

8

mf

f

mf

mf

ЗАТВОРНИЦА

старинный вальс

Инструментовка
В.ИСАЕВА

$\text{♩} = 200$

4 1 8 2 7

mf

3

4

f *f*

5

6

mf *p*

7

mf

8

f

9

3

10

3

11

3

f

12

p

Корнет Б II

ЗАТВОРНИЦА старинный вальс

Инструментовка
В.ИСАЕВА

$\text{♩} = 200$

4 1 8 2 7

mf

3

4 *f* *f*

5

6 *mf* *p*

7 *mf*

8 *f*

9 3

10 3

11 3 *f*

12 *p*

13 *mp* *mf*

14

15

16

17 8 18 7 19 *f*

20

ЗАТВОРНИЦА старинный вальс

Инструментовка
В.ИСАЕВА

♩ = 200

1

f *p*

2

3

mf

4

f

5

f

6

mf

7

p

8

mf *f*

9

p

10

mf

11

f

12

p *f* *mp*

13

mf

14

15

16

17 *f*

18 *mp*

19

20 *f*

ЗАТВОРНИЦА старинный вальс

Инструментовка
В.ИСАЕВА

♩ = 200

15

16

17 *f*

18 *mp*

19

20 *f*

ЗАТВОРНИЦА

старинный вальс

Инструментовка
В.ИСАЕВА

♩ = 200

1

f *p*

2

3

mf

4

f

5

f

6

mf

7

p

8

mf *f*

9

10 *p*

mf

11 *f*

12 *p* *f* *mp*

V.S.

Тенор Б I

ЗАТВОРНИЦА старинный вальс

Инструментовка
В.ИСАЕВА

♩ = 200

3

1

p

2

3

4 *mf*

5 *f*

6 *f*

7 *mf*

8 *p*

9 *mf*

10 *f*

11 *mf*

12 *f*

13 *mp*

14 *mf*

Тенор Б I

Баритон Б

ЗАТВОРНИЦА старинный вальс

Инструментовка
В.ИСАЕВА

♩ = 200

3

1

p

2

3

4 *mf*

5 *f*

6 *f*

7 *mf*

8 *p*

9 *mf* *f*

10

11 *mf*

12

13 *f* *mp*

14 *mf*

Баритон Б

ЗАТВОРНИЦА

старинный вальс

Инструментовка
В.ИСАЕВА

♩ = 200

1

2

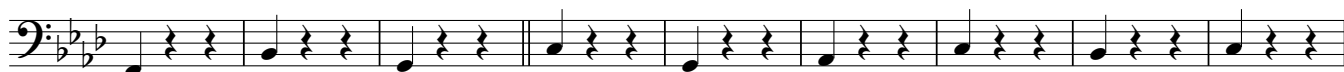

3

4

5

6

7

8

9

10

11

12

13

mf

ЗАТВОРНИЦА старинный вальс

Инструментовка
В.ИСАЕВА

♩ = 200

1

Eleventh staff of music, bass clef, 3/4 time signature, key signature of three flats. Includes a first ending bracket labeled '12'.

Twelfth staff of music, bass clef, 3/4 time signature, key signature of three flats. Dynamics: *f* (forte) and *mp* (mezzo-piano). Includes a first ending bracket labeled '13'.

Thirteenth staff of music, bass clef, 3/4 time signature, key signature of three flats. Dynamics: *mf* (mezzo-forte). Includes a first ending bracket labeled '14'.

Fourteenth staff of music, bass clef, 3/4 time signature, key signature of three flats.

