

Flute

Обработка М.Вахутинского

Жаворонок

Молдавская народная мелодия

1

2

6

2

8

7

2

4

$\text{♩} = 140$

1

22

8

8

8

8

4

51

5

6

6

62

4

7

70

7

8

78

8

9

8

Flute

10
94
3

98
3

11 **12**
102 13 2
3

13
121

126
3

14 *tr*
131

15 **16** **17**
139 8 8 4

18 **19**
163 6 4

20
177 4

181
TACET

195

TACET

Clarinet in B \flat

Обработка М.Вахутинского

Жаворонок

Молдавская народная мелодия

1

sf

sf *p*

6

f

8

13

2 2 4

1 2 3 4

22

8 8 8 4

5

52

6

6

62

4

7

70

8

8

9

8

Clarinet in B \flat

10 94 3

98 3

11 102 13 3

12 105 3

13 111 2 3

121 2 3

126 2 3 *f*

14 131 *tr*

15 139 8 16 8 17 4

18 162 7 19 4

20 177 4

184 TACET

195

TACET

Clarinet in B \flat

Обработка М.Вахутинского

Жаворонок

Молдавская народная мелодия

1 *p*

sf *sf* *p*

6 *f*

8 *p* *f*

13 2 2 4

22 1 2 3 4 8 8 8 4

5

52 6

62 6 4

70 7

78 8 8 8

9

Clarinet in B \flat

195

TACET

Horn in F

Обработка М.Вахутинского

Жаворонок

Молдавская народная мелодия

1 *sf* *p* *sf* *p*

6 *f* 3

8 2

16

1 22

2 29

3 36

4 43

5 51

6

Horn in F

60

7

66

8

78

9

85

10

93

11

102

109

12

115

13

123

14

131

15

16

17

18

19

20

Horn in F

Обработка М.Вахутинского

Жаворонок

Молдавская народная мелодия

1 *p* *p* *sf* *p*

6 3

8 *p* 2

16 *p* *p* *f*

1 22

2 29

3 36

4 43

5 50

Horn **6** *mf* F

59

65

7

4

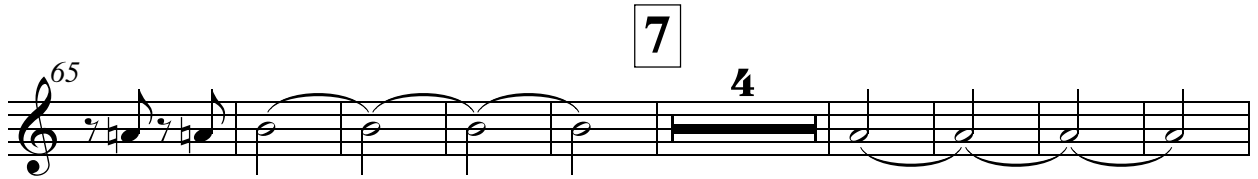

8

78

9

85

10

93

11

102

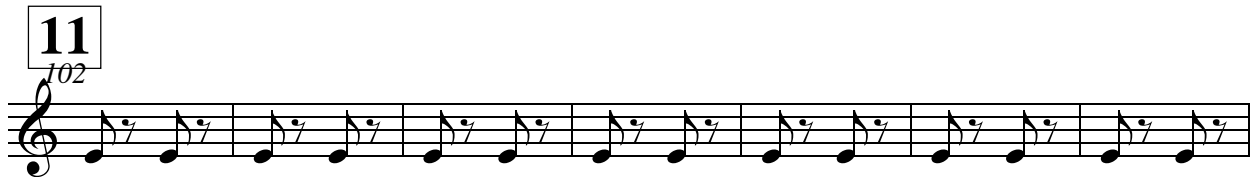

109

12

115

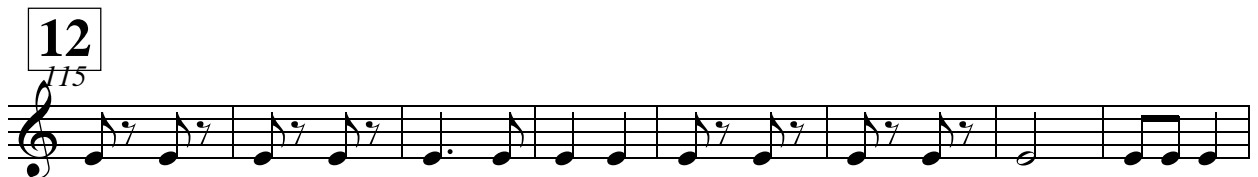

13

123

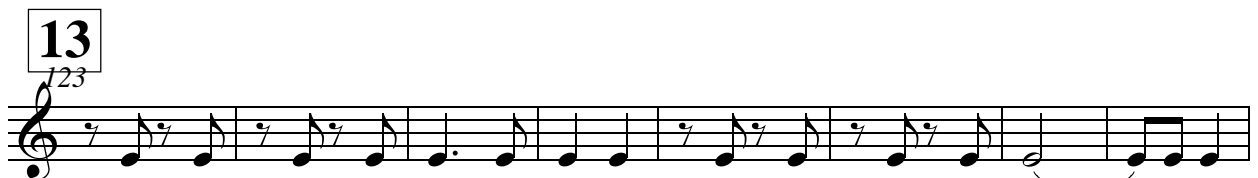

14

131

mf

3

15

16

17

18

19

20

Trumpet in B \flat

Обработка М.Вахутинского

Жаворонок

Молдавская народная мелодия

1 *sf*
2 *sf*
3 *f*
4 *f*
5 *f*
6 *f*
7 *f*
8 *f*
9 *f*
10 *f*
11 *f*
12 *f*
13 *f*
14 *f*
15 *p*
16 *f*
17 *f*
18 *f*
19 *f*
20 *f*
TACET
TACET

Trombone

Обработка М.Вахутинского

Жаворонок

Молдавская народная мелодия

1 *p*

sf *sf* *p*

6 *f* 3

8 *p* 2

16 *p*

1 22

29 2

36 3

43 4

49

Trombone

5
54

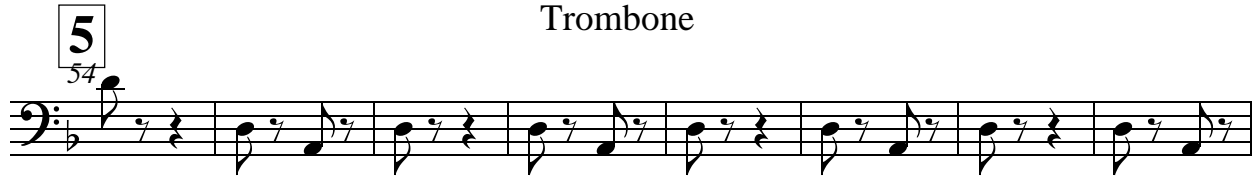

6
62

4

7

4

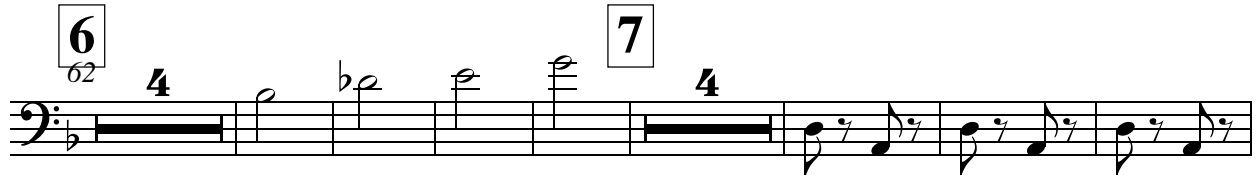

8

9

77

7

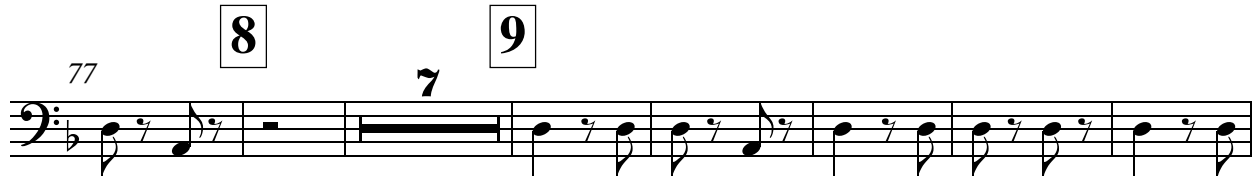

10

91

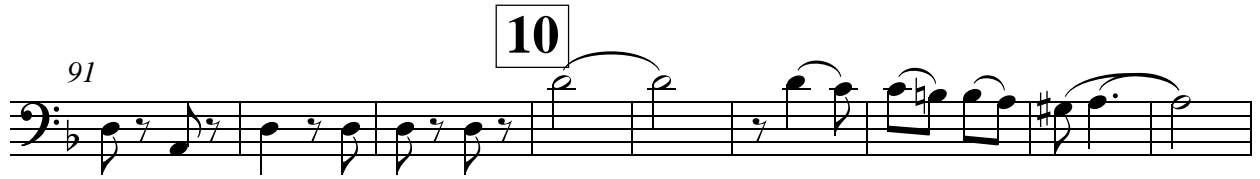

11

100

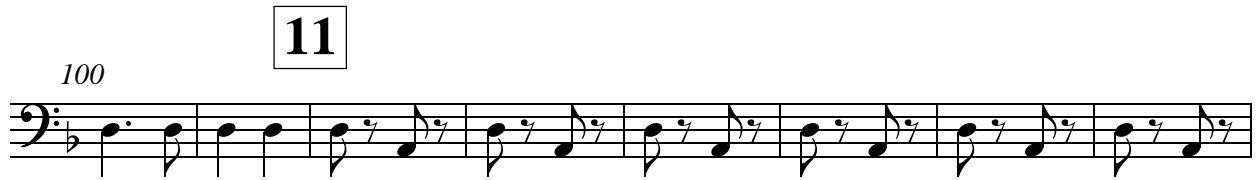

108

12

115

13

123

14

131

mf

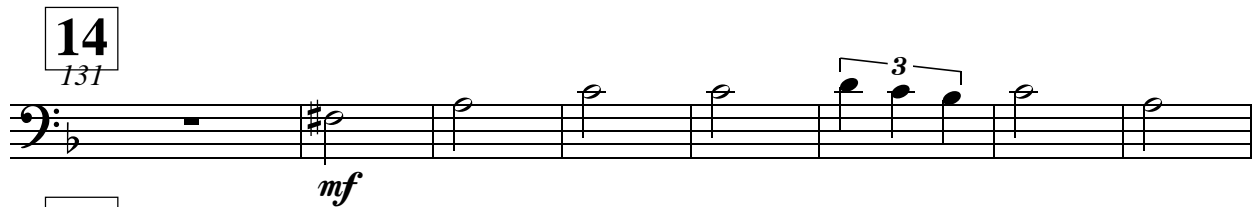

15

139

Tenor Drum

Обработка М.Вахутинского

Жаворонок

Молдавская народная мелодия

p

1 $\frac{4}{4}$ 2

6 2

8 7 *p* *f* $\frac{2}{4}$

21 1

28 2

35 3

41

4 46

53 5

Tenor Drum

61 **6**

68 **7**

75 **8**

81

9
86 *mf*

10
94

11
102

109

12
115

13
123

Bass Drum

Обработка М.Вахутинского

Жаворонок

Молдавская народная мелодия

1 $\frac{4}{4}$ 2

6

p \longleftarrow *f*

8 7 $\frac{2}{4}$ *f*

1

21

2

29

3

37

4

45

5

53

6

61

Bass Drum

7
70

8
78

9
86

10
94

11
102

12
111

13
121

14
131

15
139

16
147

17
155

18
162

19
170

20
179

3

TACET **TACET**

Clarinet in B \flat

Обработка М.Вахутинского **Жаворонок** Молдавская народная мелодия

1 3 6

4 6 3 6

6

8 tr tr tr tr tr

11

14

16 3 3 3 tr 3

Clarinet in B \flat

1

2

3

4

5

6

7

8

9

9

89
3

10 11
8

12

13
2 2 2

14
131

15
139

16

17

18

18

Clarinet in B \flat

19

20

Trumpet in B \flat

Обработка М.Вахутинского

Жаворонок

Молдавская народная мелодия

1 *sf* *sf* *p*

6 *f* *f*

8 *p* *mf*

14 *f* *p* 3

22 1 8 2 8 3

43 4 3

54 5 6 4

68 7 3

78 8 9 8

Trumpet in B \flat

10
94

11 **12**
102 **13** **2**

13
123 **2** **2**

14
131 **4**

15 **16** **17**
139 **8** **8** **4**

18
163

19
171 **4**

20
179 **4** **TACET**

195

TACET

Trumpet in B \flat

Обработка М.Вахутинского

Жаворонок

Молдавская народная мелодия

p *sf* *p* *f* *f* *p* *f* *f*

1 6 8 15 22 22 46 54 68 78

1 2 3 4 5 6 7 8 9

8 8 7 3 4 4 8 8

Trumpet in B \flat

10
94

11 **12**
102

13 **2**

13
123

2 **2**

14 **15**
131

4 **8**

16 **17**
147

8 **4**

18
163

19
171

4

20
179

4 **TACET**

195

TACET

Bass Trumpet in E♭

Обработка М.Вахутинского

Жаворонок

Молдавская народная мелодия

1 *sf* *p*

6 *sf* *p*

8 *p* *f*

16

1 22

2 30

3 38

4 46

5 53

6

Bass Trumpet in E \flat

61

7

69

8

77

9

85

10

93

11

102

12

109

13

115

14

123

14

131

Bass Trumpet in E♭

15

139

16

147

17

155

18

163

19

171

20

178

4

TACET TACET

Bass Trumpet in E \flat

Обработка М.Вахутинского

Жаворонок

Молдавская народная мелодия

p *sf* *f* *p*

1

6 *f* *f* 3

8 *p* 2

16 *p* *p* *f*

1 22

2 29

3 36

4 43

48

Bass Trumpet in E \flat

5
54

6
62

7
69

8
76

9
83

89

10
94

11
102

109

12
115

Bass Trumpet in E♭

13

123

14

131

15

138

16

145

17

152

158

18

163

19

170

20

177

184

Bass Trumpet in B \flat

Обработка М.Вахутинского

Жаворонок

Молдавская народная мелодия

1 *sf* *p*

6 3

8 2

15 *p* *f* 3

1 2

22 8

3 38

4 46 3

5 54 6 4 6

7 70 4 8 8

Bass Trumpet in B \flat

195

TACET

Bass Trumpet in B \flat

Обработка М.Вахутинского

Жаворонок

Молдавская народная мелодия

1 *p* *sf* *sf*

6 *f* *f* 3

8 *p* *p* 2

16 *p* *f*

1 22

2 29

3 36

4 43

49

Bass Trumpet in B \flat

13

Bass Trumpet in B \flat

Обработка М.Вахутинского

Жаворонок

Молдавская народная мелодия

1 *p* *sf* *p* *sf* *p*

6 *f* 3

8 *p* 2

15 *p* *f* 2

1 22 8 2

3 38

4 46

5 54 5

6 62 4

Bass **7** Trumpet in B \flat

66 4

8 9

10

11 12

13 2

13 2

14 3

15

16 17

18 19

20 4 TACET

Bass Trumpet in B \flat

195

TACET

Tuba

Обработка М.Вахутинского

Жаворонок

Молдавская народная мелодия

1 *p*
sf *sf* *p*

6 *f*

8 *p* *f*

16 *p* *f*

1 22

2 29

3 36

4 43

49

Tuba

5
54

6
62

7

69

8

76

9

83

10

91

11

101

108

12
115

13
123

14

131

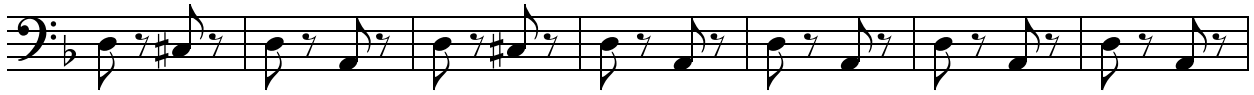

15

138

16

145

17

153

18

160

19

168

20

176

184

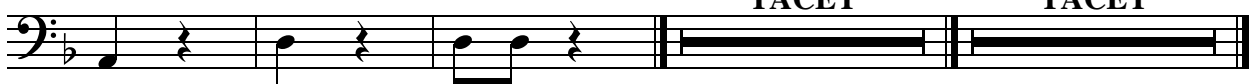

TACET

TACET

Tuba

Обработка М.Вахутинского

Жаворонок

Молдавская народная мелодия

1 *p*

sf *p* *sf* *p*

6 *f*

8 *p* 2

16 *p* *f*

22 **1** *p* *f*

29 **2**

36 **3**

43 **4**

49

Tuba

5
54

6
62

7

69

8

76

9

83

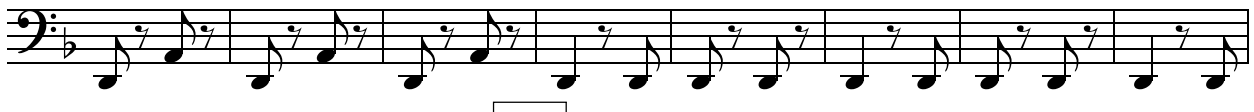

10

91

11

100

108

12
115

13
123

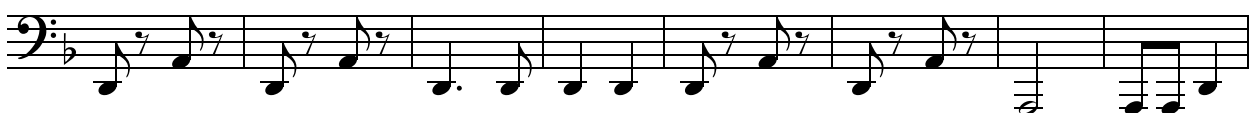

14
131

15

138

16

145

17

153

18

160

19

168

174

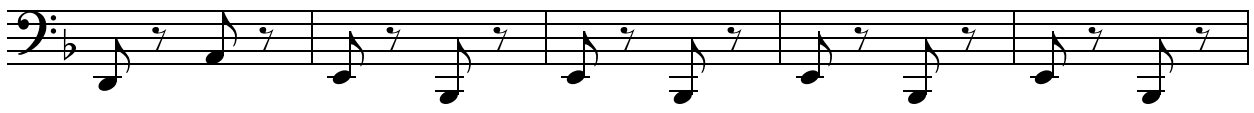

20
179

