

Flute

ТАНГО ЛЮБВИ

из к-ф "Двенадцать стульев"

Геннадий Гладков
инстр. А. Школяр

Clarinet B \flat 1

ТАНГО ЛЮБВИ

из к-ф "Двенадцать стульев"

Геннадий Гладков

инстр. А. Школяр

Clarinet B \flat 2

ТАНГО ЛЮБВИ

из к-ф "Двенадцать стульев"

Геннадий Гладков

инстр. А. Школяр

Alto Saxophone 1

ТАНГО ЛЮБВИ

из к-ф "Двенадцать стульев"

Геннадий Гладков

инстр. А. Школяр

Alto Saxophone 2

ТАНГО ЛЮБВИ

из к-ф "Двенадцать стульев"

Геннадий Гладков

инстр. А. Школяр

Малый барабан

ТАНГО ЛЮБВИ

из к-ф "Двенадцать стульев"

Геннадий Гладков

инстр. А. Школяр

f

mf

1

mf

2

3

4

1. 2.

f

Тарелки Большой барабан

ТАНГО ЛЮБВИ

из к-ф "Двенадцать стульев"

Геннадий Гладков

инстр. А. Школяр

1

2

3

4

1.

2.

f

Cornet B \flat 2

ТАНГО ЛЮБВИ

из к-ф "Двенадцать стульев"

Геннадий Гладков

инстр. А. Школяр

Horn E \flat 1

ТАНГО ЛЮБВИ

из к-ф "Двенадцать стульев"

Геннадий Гладков
инстр. А. Школяр

Horn E \flat 2

ТАНГО ЛЮБВИ

из к-ф "Двенадцать стульев"

Геннадий Гладков

инстр. А. Школяр

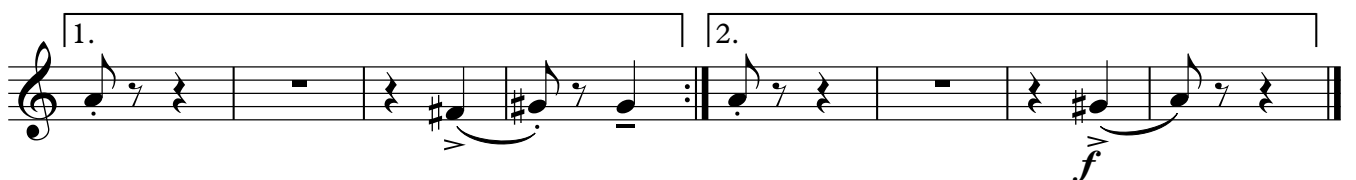
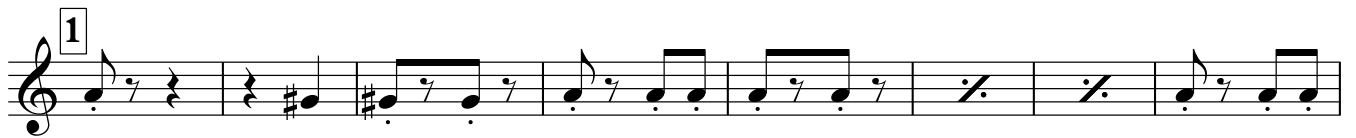
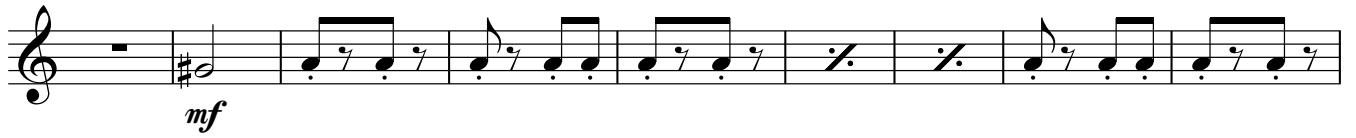

Тенор 1

ТАНГО ЛЮБВИ

из к-ф "Двенадцать стульев"

Геннадий Гладков

инстр. А. Школяр

Тенор 2

ТАНГО ЛЮБВИ

из к-ф "Двенадцать стульев"

Геннадий Гладков

инстр. А. Школяр

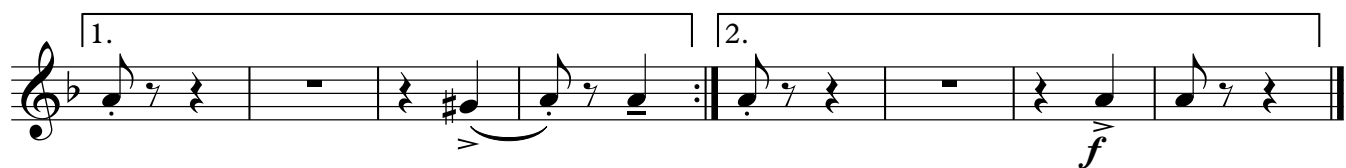
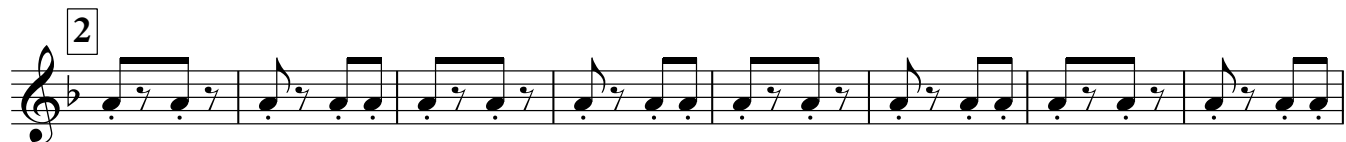
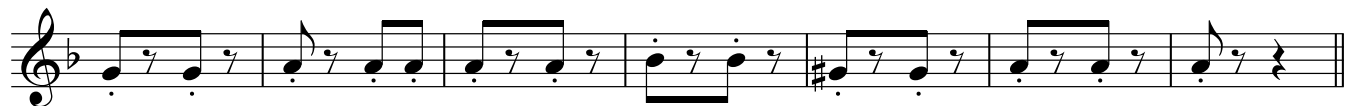
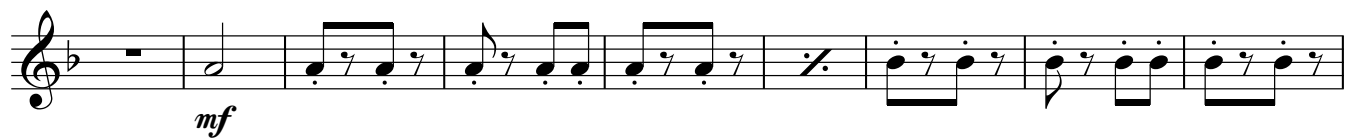
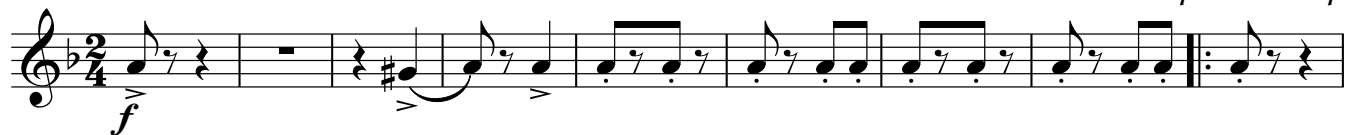

Baritone

ТАНГО ЛЮБВИ

из к-ф "Двенадцать стульев"

Геннадий Гладков

инстр. А. Школяр

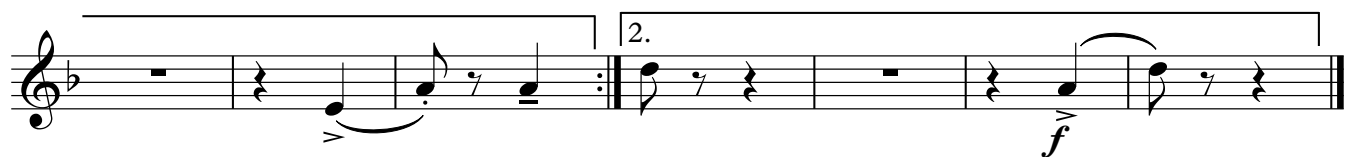
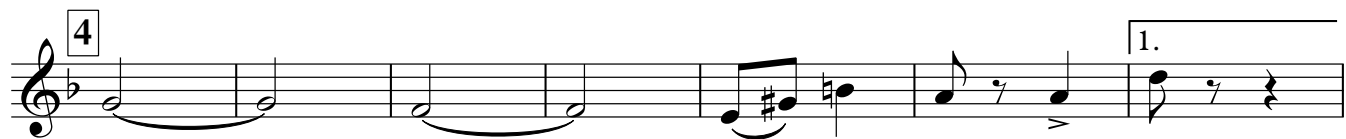
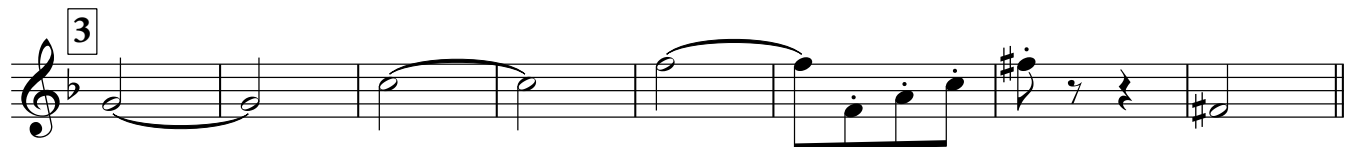

Bass 1

ТАНГО ЛЮБВИ

из к-ф "Двенадцать стульев"

Геннадий Гладков

инстр. А. Школяр

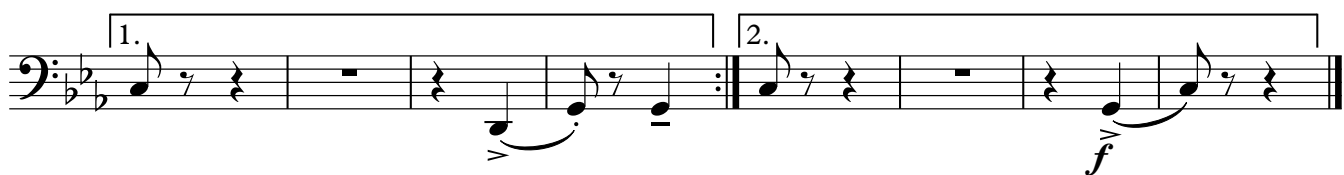
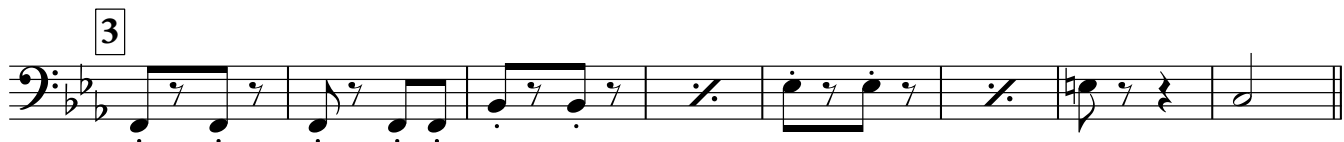

Bass 2

ТАНГО ЛЮБВИ

из к-ф "Двенадцать стульев"

Геннадий Гладков

инстр. А. Школяр

