

Flute

# ЖИЗНЬ ПОЭТА

старинный вальс

П. Гапон

инстр. А. Школяр

Певуче, нежно  $\text{♩} = 100$

rit. .

$\text{♩} = 100$   
a tempo

14

*mf*

*f*

*rit. .*

*p*

2 Темп вальса  
 $\text{♩} = 180$

*p*

3

*mf*

*f*

*p*

4

*mf*

*f*

5

Flute

1. 2.

6 *mf*

1.

7 *p*

8 *f*

9 *mf*

10 *f*

Flute

Clarinet in B $\flat$  1

# ЖИЗНЬ ПОЭТА

старинный вальс

П. Гапон

инстр. А. Школяр

Певуче, нежно  $\text{♩} = 100$

2 Темп вальса

$\text{♩} = 180$

10

Clarinet

11

rit. . . . .

12 a tempo

13

14

# ЖИЗНЬ ПОЭТА

старинный вальс

П. Гапон  
инстр. А. Школяр

Певуче, нежно  $\text{♩} = 100$

*p* *mf* *mf* *rit.*

*mf*  $\text{♩} = 100$  **1** *f* *rit.*

**2** Темп вальса  $\text{♩} = 180$  *p* *rit.*

**3** *mf* *f* *p*

**4** *mf* *f*

Clarinet

5

6

*mf*

7

*p*

8

*f*

9

*mf*

# ЖИЗНЬ ПОЭТА

старинный вальс

П. Гапон

инстр. А. Школяр

Певуче, нежно ♩ = 100

rit. .

a tempo

♩ = 100

14

1 5

rit. . 2 Темп вальса ♩ = 180 18 3 15

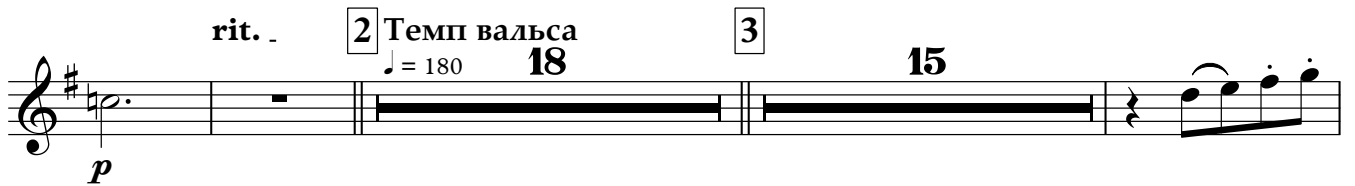

4

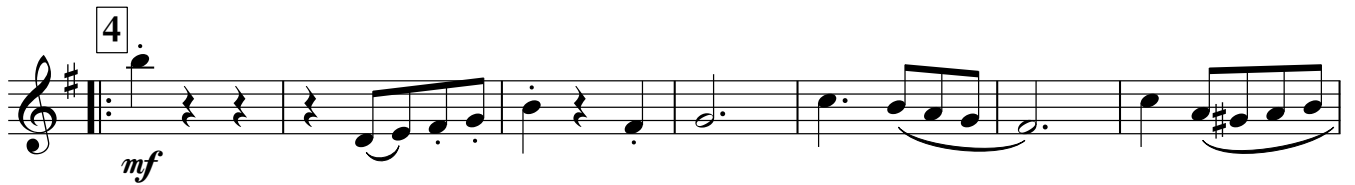

5

2. 2 **11** *f* *rit.*

**12** a tempo *p* **13**

**13** *mf* *f*

*p*

**14** *mf*

*f*

*ff*

# ЖИЗНЬ ПОЭТА

старинный вальс

П. Гапон

инстр. А. Школяр

Певуче, нежно ♩ = 100

rit. . .

a tempo

♩ = 100

14

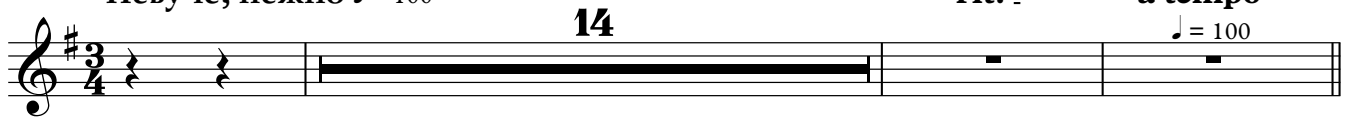

1 5

2 rit. . . . 2 Темп вальса ♩ = 180 18

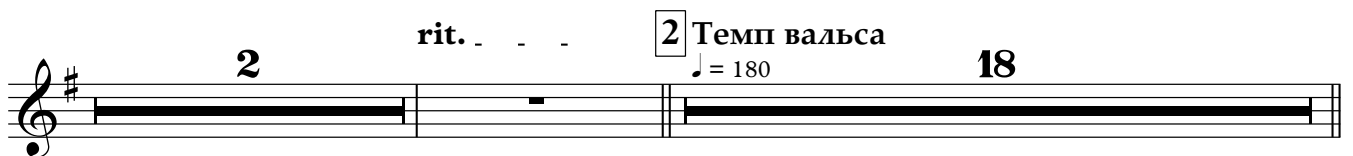

3 15 4 mf

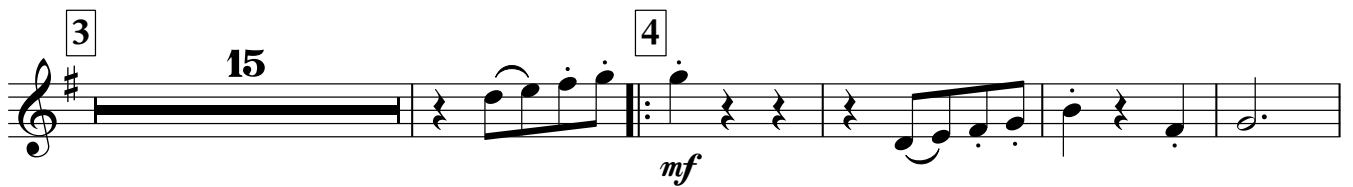

5

Alto

6 *mf*

7 *p*

8 *f*

9 *mf*

10 *f*

3 1. *mf*

2. 2 **11**

*f*

rit. . . . . **12** a tempo **15**

*f*

**13**

*mf* *f*

*p*

**14**

*mf* *f*

*ff*

# ЖИЗНЬ ПОЭТА

старинный вальс

П. Гапон

инстр. А. Школяр

Певуче, нежно  $\text{♩} = 100$

rit. .

a tempo

$\text{♩} = 100$

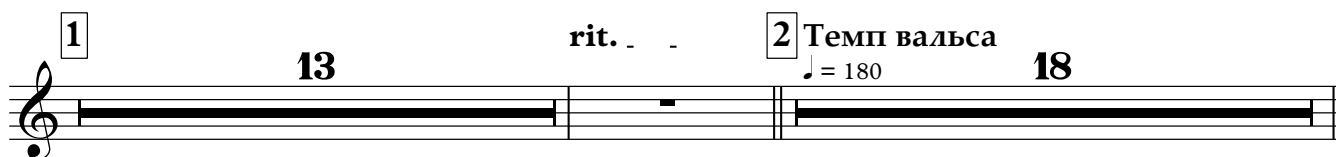
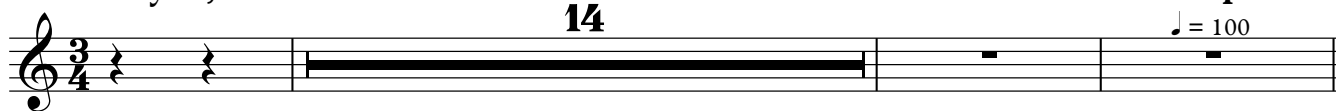

6

*mf*

1.

7

2.

*p*

8

*f*

9

*mf*

*f*

10

10

Percussion

# ЖИЗНЬ ПОЭТА

старинный вальс

П. Гапон

инстр. А. Школяр

Певуче, нежно ♩ = 100

rit. .

a tempo

14

♩ = 100

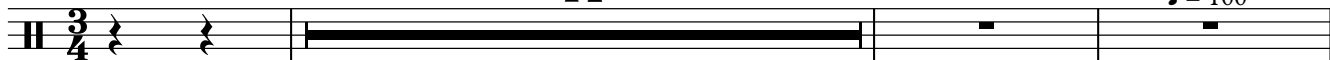

1

13

rit. .

2

Темп вальса

♩ = 180

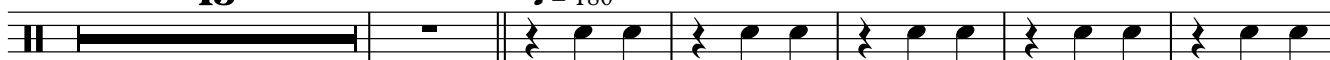

*mf*

*p*

3

*mf*

*f*

*p*

4

*mf*

*f*

5

1.

2.

6

1.

2.

7

*p*

8

*f*

9

*mf*

10

1. 2.

11

12 a tempo

13

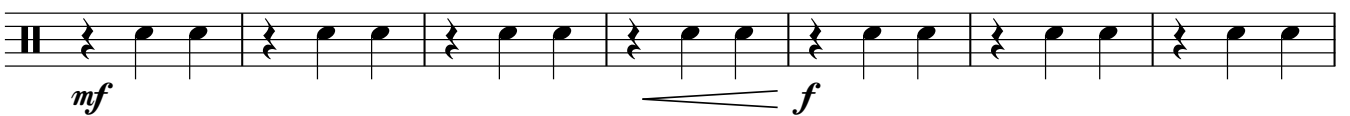

14

Marching Bass Drum

# ЖИЗНЬ ПОЭТА

старинный вальс

П. Гапон

инстр. А. Школяр

Певуче, нежно ♩ = 100

rit. .

a tempo

14

♩ = 100

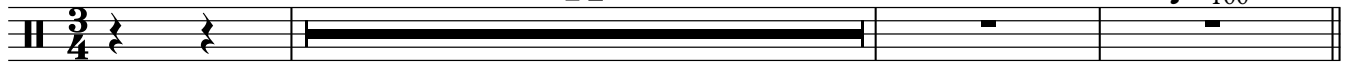

1

13

rit. .

2

Темп вальса

♩ = 180

*mf*

*p*

3

*mf*

*f*

*p*

4

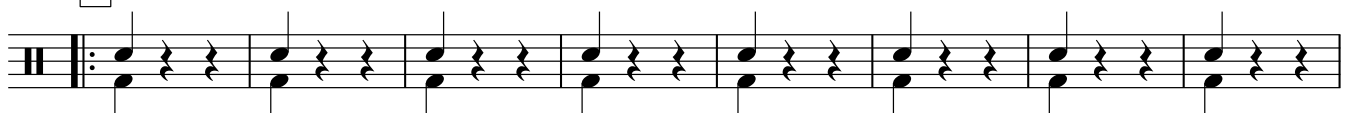

*mf*

5

1.

V.S.

Marching

2. 6

1. 2.

7

8

*f*

9

*mf*

10

*f*

12 a tempo

13

14

# ЖИЗНЬ ПОЭТА

старинный вальс

П. Гапон

инстр. А. Школяр

Певуче, нежно  $\text{♩} = 100$

Cl. 1

$\text{♩} = 100$   
a tempo

1

2 Темп вальса

$\text{♩} = 180$

4

корнет

3

4

Cornet in

5

1. 2.

6 *mf*

7 *p*

8 *f*

9 *mf*

*f*

# ЖИЗНЬ ПОЭТА

старинный вальс

П. Гапон

инстр. А. Школяр

Певуче, нежно  $\text{♩} = 100$

Cl. 2

*p*

*rit..*

$\text{♩} = 100$   
a tempo

1

*mf*

*f* *p* *rit..*

2 Темп вальса

4

корнет

*mp*

3

*3*

3

*mf* *f*

*p*

4 *mf*

5 *f*

6 *mf*

7 *p*

8 *f*

1. 2.

1. 2.

1. 2.

Horn in E♭ 1

# ЖИЗНЬ ПОЭТА

старинный вальс

П. Гапон

инстр. А. Школяр

Певуче, нежно ♩ = 100

2 Темп вальса

♩ = 180

3

4

V.S.

Horn in

5

4

4

1.

2.

6

*mf*

1.

2.

7

*p*

4

8

8

*f*

9

*mf*

10

11

12 a tempo

13

14

# ЖИЗНЬ ПОЭТА

старинный вальс

П. Гапон

инстр. А. Школяр

Певуче, нежно  $\text{♩} = 100$

Horn in

5

6

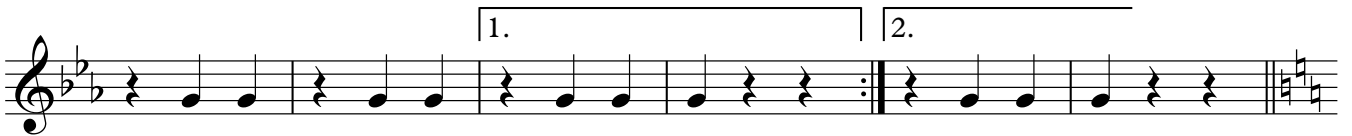
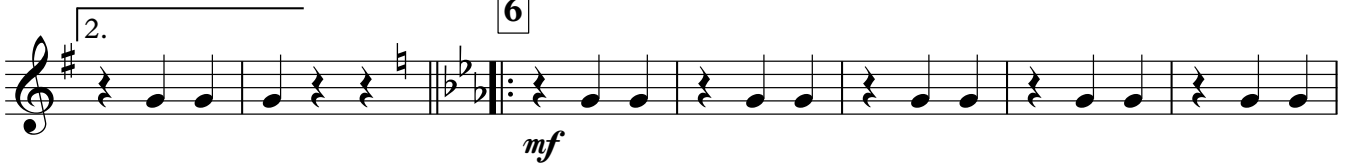

7

8

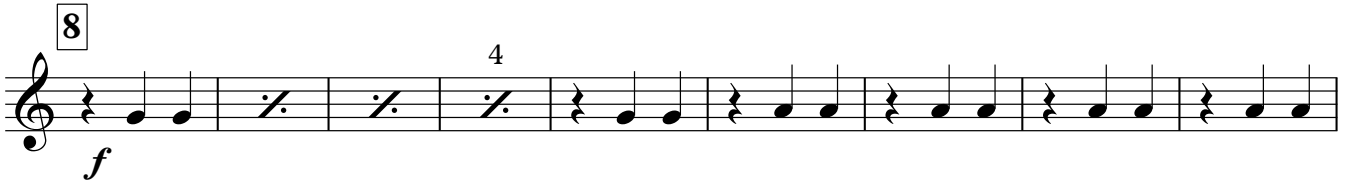

9

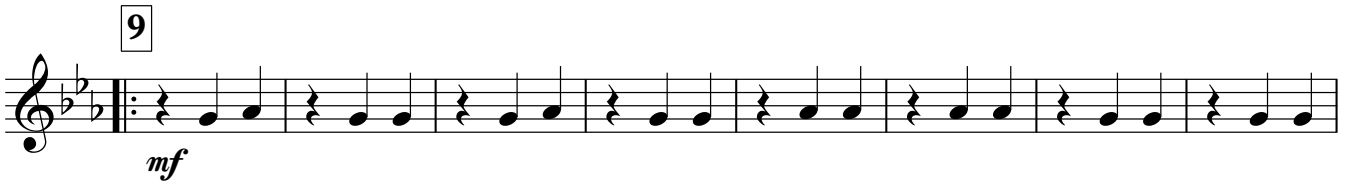

10

2.

11

rit. -

2

12

a tempo

13

14

# ЖИЗНЬ ПОЭТА

старинный вальс

П. Гапон

инстр. А. Школяр

Певуче, нежно  $\text{♩} = 100$

Euphoniu

5

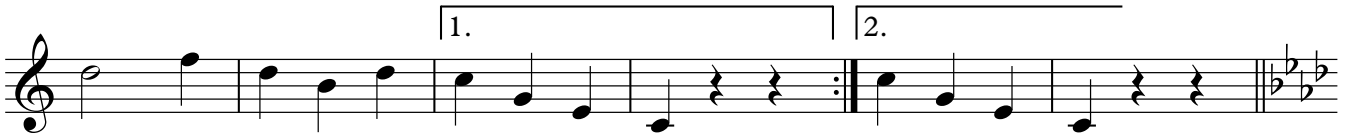

6

7

8

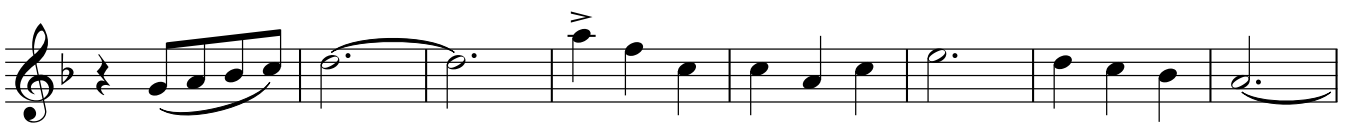

9

# ЖИЗНЬ ПОЭТА

старинный вальс

П. Гапон

инстр. А. Школяр

Певуче, нежно  $\text{♩} = 100$

2  $\text{♩} = 180$   
Темп вальса

3

4

5

1.

2.

*mf*

1.

2.

7

*p*

4

8

*f*

4

9

*mf*

10

11

12 a tempo

13

14

Baritone

# ЖИЗНЬ ПОЭТА

старинный вальс

П. Гапон

инстр. А. Школяр

Певуче, нежно  $\text{♩} = 100$

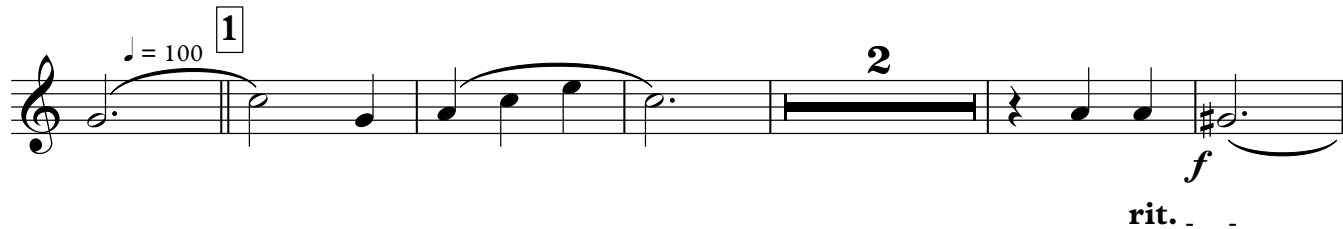

2 Темп вальса

$\text{♩} = 180$

3

4

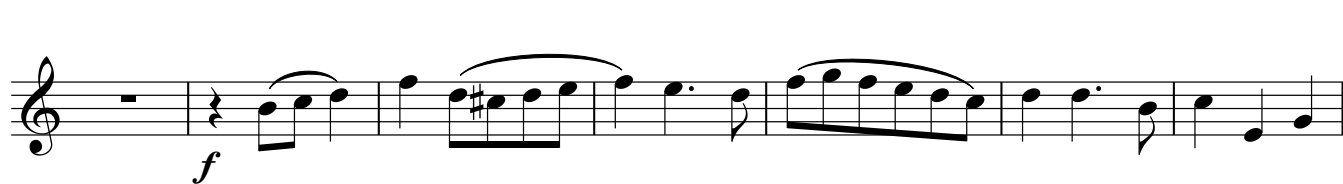
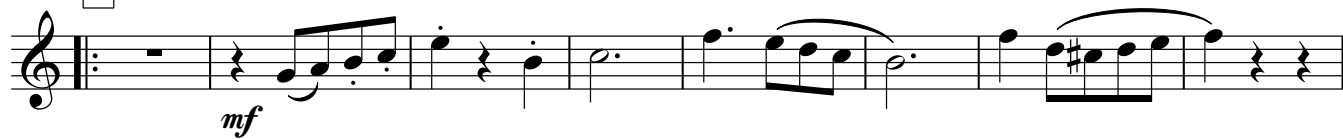

V.S.

5

1. 2.

6

*mf*

1. 2.

7

*p*

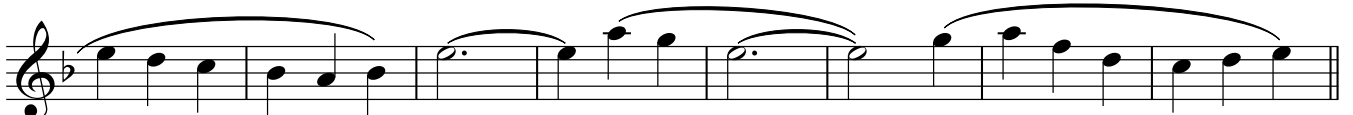

8

*f*

9

*mf*

10

11

rit. . . .

12 a tempo

13

14

# ЖИЗНЬ ПОЭТА

старинный вальс

П. Гапон

инстр. А. Школяр

Певуче, нежно  $\text{♩} = 100$

rit..

a tempo

$\text{♩} = 100$  **1**

rit..

**2** Темп вальса

$\text{♩} = 180$

**3**

*mf*

*f*

*p*

**4**

5

Exercise 5, first system: A single staff of music in bass clef with a key signature of one flat (Bb). It contains eight measures of music, each consisting of a quarter note followed by three eighth notes.

1. 2.

6

Exercise 6, first system: A single staff of music in bass clef with a key signature of one flat (Bb). It begins with a double bar line and a key signature change to two flats (Bb, Eb). The first measure is a whole rest, followed by seven measures of music, each consisting of a quarter note followed by three eighth notes. The dynamic marking *mf* is placed below the first measure.

1.

7

Exercise 7, first system: A single staff of music in bass clef with a key signature of two flats (Bb, Eb). It begins with a double bar line and a key signature change to three flats (Bb, Eb, Ab). The first measure is a whole rest, followed by seven measures of music, each consisting of a quarter note followed by three eighth notes. The dynamic marking *p* is placed below the first measure.

2.

8

Exercise 8, first system: A single staff of music in bass clef with a key signature of two flats (Bb, Eb). It begins with a double bar line and a key signature change to three flats (Bb, Eb, Ab). The first measure is a whole rest, followed by seven measures of music, each consisting of a quarter note followed by three eighth notes. The dynamic marking *f* is placed below the first measure.

9

Exercise 9, first system: A single staff of music in bass clef with a key signature of two flats (Bb, Eb). It begins with a double bar line and a key signature change to three flats (Bb, Eb, Ab). The first measure is a whole rest, followed by seven measures of music, each consisting of a quarter note followed by three eighth notes. The dynamic marking *mf* is placed below the first measure.

Exercise 9, second system: A single staff of music in bass clef with a key signature of three flats (Bb, Eb, Ab). It contains eight measures of music, each consisting of a quarter note followed by three eighth notes.

10

1.

2.

11

rit. . . .

12 a tempo

13

14

# ЖИЗНЬ ПОЭТА

старинный вальс

П. Гапон

инстр. А. Школяр

Певуче, нежно  $\text{♩} = 100$

rit..

1

*a tempo*

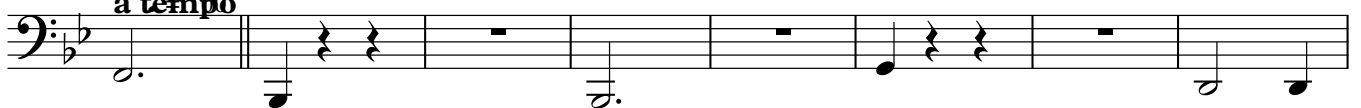

rit. . .

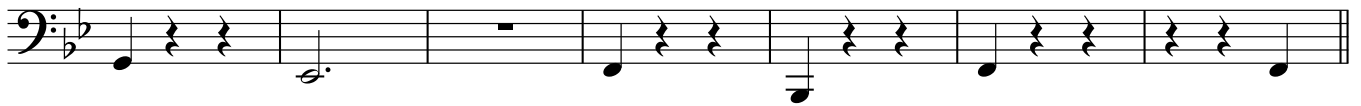

2 Темно вальса

3

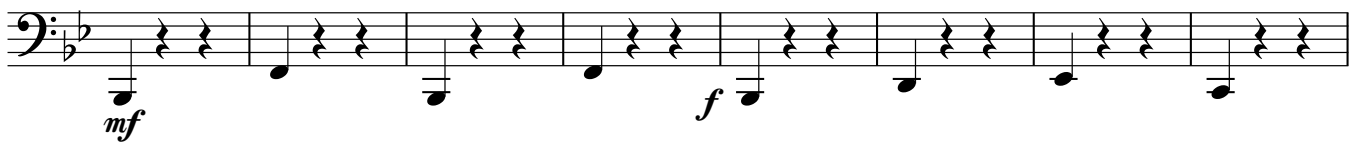

4

5

1. 2.

6

1.

2.

7

8

9

10

11

Single line of musical notation for measure 11, ending with a ritardando (*rit.*) marking.

12 a tempo

13

14

