

Zum Städtel hinaus

Marsch

George Maissner

Arr.: Harry Theis

Tempo di Marcia ♩=108-120

sfz *ff* *mf*

5 **A**

11

17 *sfz* *mf* *ff*

22 **B**

28

34 *tr*

40 *tr*

46 *tr*

51 *tr* 1. 2. *ff*

55 **Trio**

59 **C** **Marcatto** *mf*

65

Zum Städtel hinaus

Marsch

George Maissner

Arr.: Harry Theis

Tempo di Marcia ♩ = 108-120

A *sfz* *ff* *mf*

B *sfz* *mf* *ff*

Trio

C *Marcatto* *mf*

5 11 17 22 28 34 40 46 51 55 59 65

tr

1. 2.

Zum Städtel hinaus

Marsch

George Maissner

Arr.: Harry Theis

Tempo di Marcia ♩=108-120

5 **A** *sfz* *ff* *mf*

11

17 *sfz* *mf* *ff*

22 **B** *tr* *tr*

28

34 *tr* *tr*

40 *tr* *tr*

46 *tr*

51 *tr* *ff*

55 **Trio**

59 **C** **Marcatto** *mf*

65

Zum Städtel hinaus

Marsch

George Maissner

Arr.: Harry Theis

Tempo di Marcia ♩=108-120

5 **A** *sfz* *ff* *mf*

11

17 *sfz* *ff* *mf*

22 **B**

28

34

40

46

51

55 **Trio** *sfz* *ff*

59 **C** **Marcatto** *mf*

65

Alto Saxophone 1

70

75

81

86

90

96

102

109

115 **E** Grandioso

121

127

133

139

143

p

mf

p

ff

ff

tr

tr

Tutti

D

E

1. 2.

1. 2.

Alto Saxophone 2 **Zum Städtel hinaus**

Marsch

George Maissner

Arr.: Harry Theis

Tempo di Marcia ♩=108-120

5 **A**

sfz *ff* *mf*

sfz *ff* *mf*

sfz *ff* *mf*

17

sfz *ff* *ff*

22 **B**

sfz *ff* *mf*

sfz *ff* *mf*

sfz *ff* *mf*

sfz *ff* *mf*

sfz *ff* *mf*

sfz *ff* *mf*

55 **Trio**

sfz *ff* *mf*

59 **C** Marcato

mf

mf

Alto Saxophone 2

70

75

81

86

90 **D**

96 *p*

102 *mf*

109 **Tutti** *ff*

115 **E Grandioso**

121

127

133

139

143

Zum Städtel hinaus

Marsch

George Maissner

Arr.: Harry Theis

Tempo di Marcia $\text{♩} = 108-120$

55 **Trio**

59 **C Marcatto**

67

75

83

90 **D**

97

105 **D**

110 **Tutti**

115 **E Grandioso**

124

133

140

Tenor Saxophone 2 **Zum Städtel hinaus**

Marsch

George Maissner

Arr.: Harry Theis

Tempo di Marcia ♩=108-120

5 **A** *sfz*

11 *mf*

17 *sfz* *ff* *ff*

22 **B**

28

34

40

46

51 1. 2.

55 **Trio** *ff*

59 **C** **Marcatto** *mf*

65

75

81

86

90 1. 2. **D**

96 *p*

102 1. 2. *mf* *p*

109 *Tutti*

115 **E** **Grandioso** *ff* *ff*

121

127

133

139

143

Zum Städtel hinaus

Marsch

Bariton Saxophone

George Maissner

Arr.: Harry Theis

Tempo di Marcia $\text{♩} = 108-120$

1 *sfz* *ff*

5 **A** *mf*

11 *mf*

17 *sfz* *ff* 1. 2.

22 **B** *ff*

28

34

40

46

51 1. 2.

55 **Trio**

59 **C** **Marcato** 4

65 *mf*

65

70 4

75 4

81

86

90 1. 2. D

96

102 1. 2.

109 Tutti

115 E **Grandioso**

121

127

133

139

143

Zum Städtel hinaus

Marsch

George Maissner

Arr.: Harry Theis

Tempo di Marcia $\text{♩} = 108-120$

5 **A** *sfz* *ff* 2

11 *mf*

17 1. 2.

22 **B** *sfz* *ff* *p*

28

34

40

46

51 1. 2.

55 **Trio** *ff* *mf*

59 **C** **Marcatto**

65

Zum Städtel hinaus

Marsch

George Maissner

Arr.: Harry Theis

Tempo di Marcia $\text{♩} = 108-120$

a2

70

75

81

86

90 **D**

96 *p*

102 *mf*

109 *Tutti*
a2
ff

115 **E** **Grandioso** *ff*

121

127

133

139

143

Zum Stadtel hinaus

Marsch

George Maissner

Arr.: Harry Theis

Tempo di Marcia $\text{♩} = 108-120$

a2

1 *ff* *ff*

5 **A** *mf*

11 *mf*

17 *sfz* *ff* 1. 2.

22 **B** *ff*

34 *ff*

46 *ff* 1. 2. a2

55 **Trio** *ff*

59 **C** **Marcatto** *mf*

65 *mf*

70

75

81

86

90 **D**

96

102

109 *a2 Tutti*

115 **E** **Grandioso** *ff*

121

127

133

139

143

Zum Städtel hinaus

Marsch

George Maissner

Arr.: Harry Theis

Tempo di Marcia ♩=108-120

5 **A** *sfz* *ff*

11 *mf*

17 *ff*

22 **B**

28

34

40

46

51

55 **Trio** *ff*

59 **C** **Marcatto**
Tocar x2 vez

65 *mf*

Trumpet in B♭ 1

70

75

81

86

90 **D**

96

102 *mf* *p*

109 *Tutti* *ff* *ff*

115 **E** **Grandioso** *ff*

121

127

133

139

143

Trumpet in B \flat 2 **Zum Stadtel hinaus**

Marsch

George Maissner

Arr.: Harry Theis

Tempo di Marcia $\text{♩} = 108-120$

Trumpet in B \flat 2

70

75

81

86

90 **D**

96

102

109 **Tutti** *mf*

115 **E Grandioso** *ff*

121

127

133

139

143

Zum Städtel hinaus

Marsch

Trumpet in B \flat 3 - 4

George Maissner

Arr.: Harry Theis

Tempo di Marcia $\text{♩} = 108-120$

55 **Trio**

59 **C Marcatto**
Tocar x2 vez

Trumpet in B \flat 3 - 4

Zum Städtel hinaus

Marsch

George Maissner

Arr.: Harry Theis

Tempo di Marcia ♩ = 108-120

5 **A** *sfz* *ff* *mf*

11

17 *sfz* *ff* *mf* *ff*

22 **B**

28

34

40

46

51 1. 2. *ff*

55 **Trio**

59 **C** **Marcatto** *mf*

65

70

75

81

86

90

96

102

109

115

121

127

133

139

143

D

E Grandioso

p

mf

Tutti

ff

ff

Zum Städtel hinaus

Marsch

George Maissner

Arr.: Harry Theis

Tempo di Marcia ♩=108-120

A

B

C Marcatto

Trio

sfz *ff* *mf*

sfz *ff* *mf* *ff*

mf

5 11 17 22 28 34 40 46 51 55 59 65

2 70

Flügelhorn 2

Zum Städtel hinaus

Marsch

George Maissner

Arr.: Harry Theis

Tempo di Marcia ♩=108-120

5 **A** *sfz* *ff*

11 *mf*

17 *sfz* *ff* *ff* 1. 2.

22 **B** *ff*

28 *ff*

34

40

46

51 1. 2.

55 *Trio* *ff* *mf*

59 **C** *Marcatto*

65

70

75

81

86

90

96

102

109

115

121

127

133

139

143

70

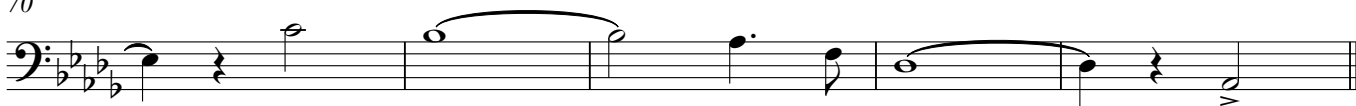

75

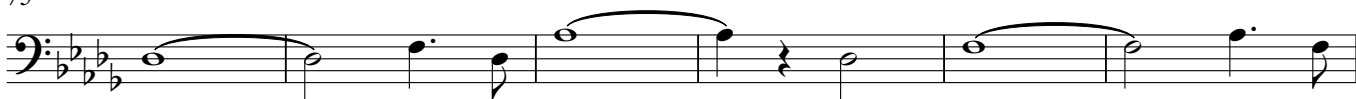

81

86

90

96

102

109

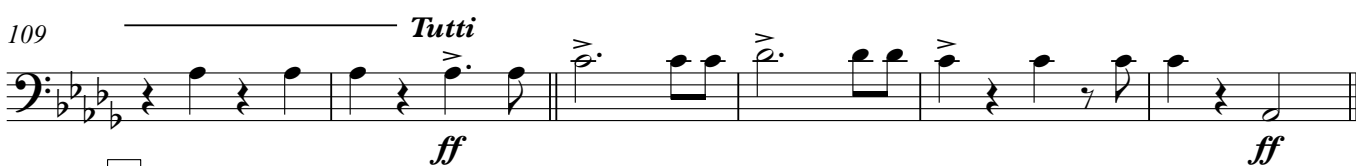

115

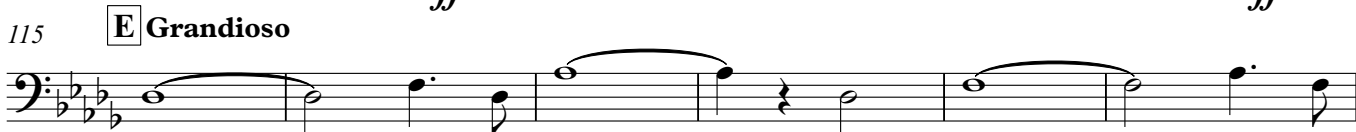

121

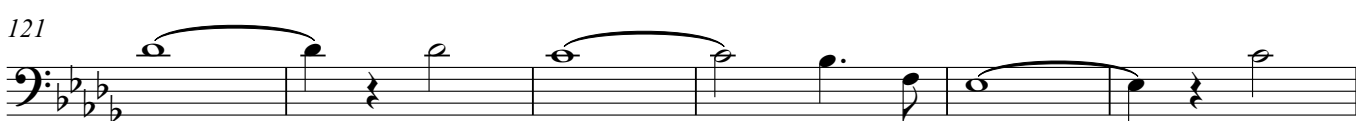

127

133

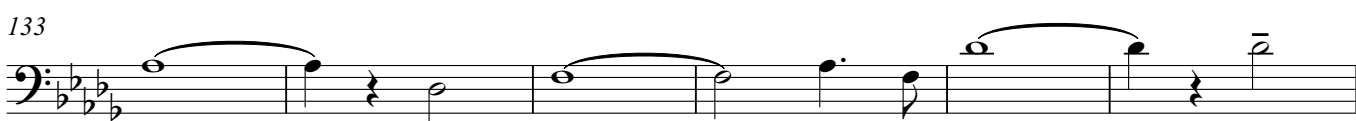

139

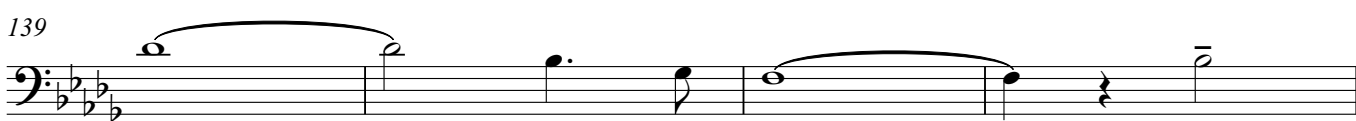

143

Zum Städtel hinaus

Marsch

George Maissner

Arr.: Harry Theis

Tempo di Marcia ♩=108-120

5 **A** *sfz* *ff*

11 *mf*

17 *sfz ff* *ff*

22 **B**

28

34

40

46

51 *ff*

55 **Trio** *mf*

59 **C Marcatto**

65

70

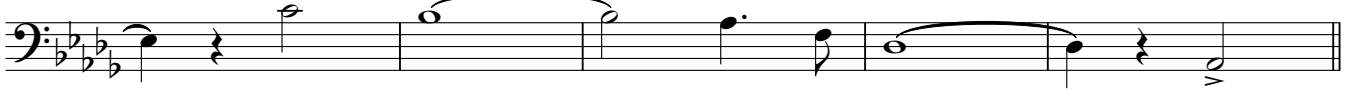

75

81

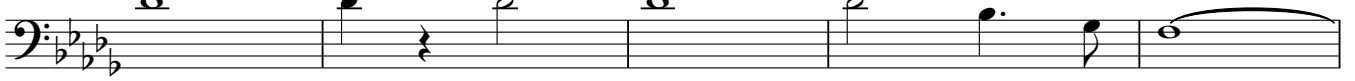

86

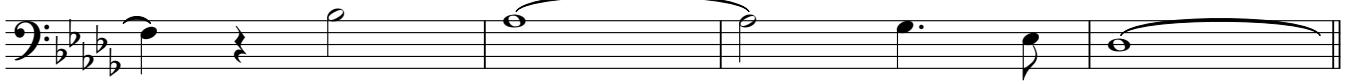

90

96

102

109

115

121

127

133

139

143

Zum Städtel hinaus

Marsch

George Maissner

Arr.: Harry Theis

Tempo di Marcia $\text{♩} = 108-120$

5 **A** *sfz* *ff*

11 *mf*

17

22 **B** *sfz* *ff* *ff*

28

34

40

46

51

55 **Trio** *ff*

59 **C** **Marcatto** *mf*

65

70

75

81

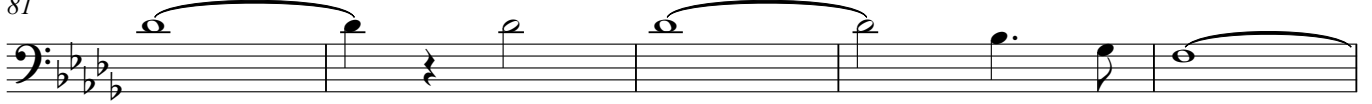

86

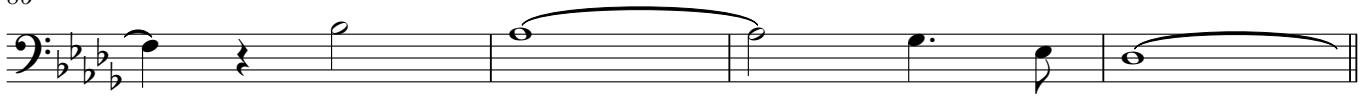

90

96

102

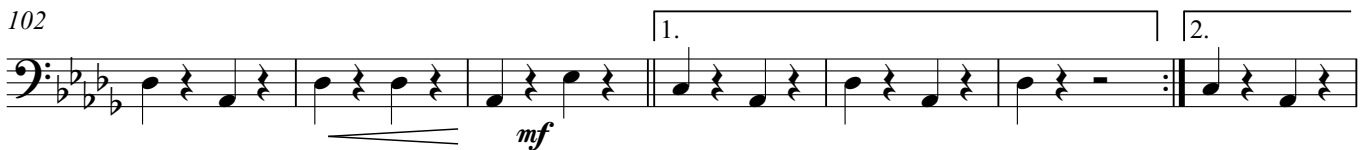

109

115 **E** Grandioso

121

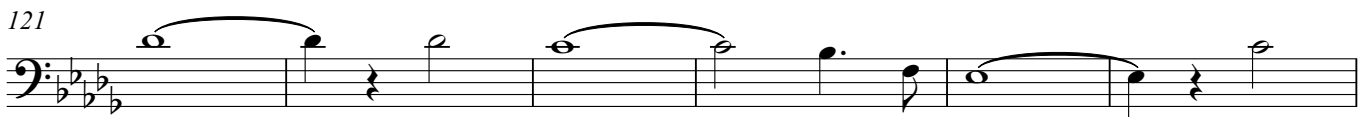

127

133

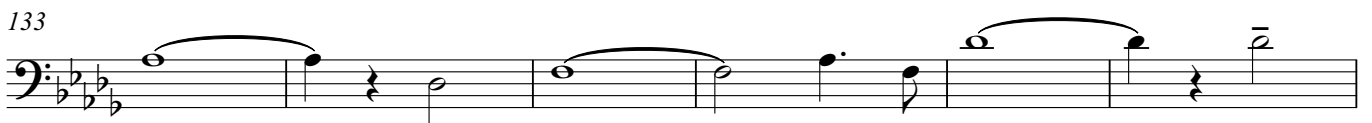

139

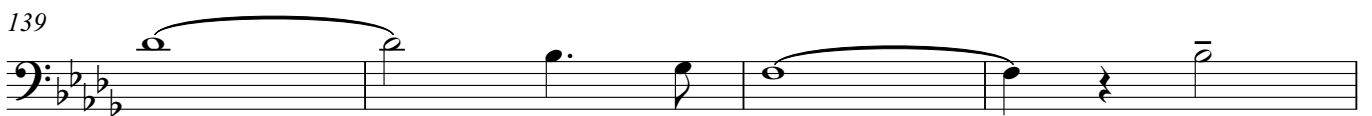

143

Zum Städtel hinaus

Marsch

George Maissner

Arr.: Harry Theis

Tempo di Marcia $\text{♩} = 108-120$

5 **A** *sfz* *ff* *mf*
tocar x2 vez
mf

11

17 *v x2*
sfz ff
1. 2.

22 **B**
ff
p
pp
pp
1. 2.

55 **Trio** *ff*
mf

59 **C** **Marcatto**
mf

65

Zum Stadtel hinaus

Marsch

George Maissner

Arr.: Harry Theis

Tempo di Marcia $\text{♩} = 108-120$

5 **A**
sfz

11 *mf*

17

22 **B**
sfz ff

28

34

40

46

51

55 **Trio**
ff

59 **C** *Marchetto*
mf

65

70

75

81

86

90 **D**

96

102

109 *Tutti*

115 **E** *Grandioso* *ff*

121

127

133

139

143

Zum Städtel hinaus

Marsch

George Maissner

Arr.: Harry Theis

Tempo di Marcia $\text{♩} = 108-120$

Zum Städtel hinaus

Marsch

George Maissner

Arr.: Harry Theis

Tempo di Marcia $\text{♩} = 108-120$

1 *sfz* *ff*

5 **A**

11 *mf*

17 *sfz* *ff*

22 **B**

28 *ff*

34

40

46

51

55 **Trio** *ff*

59 **C** *Marcatto* *mf*

65

70

75

81

86

90

96

102

109

115

121

127

133

139

143

Zum Städtel hinaus

Marsch

George Maissner

Arr.: Harry Theis

Tempo di Marcia ♩=108-120

5 **A**

11 *mf*

17 1. 2.

22 **B** *sfz* *ff*

28 *ff*

34

40

46

51 1. 2.

55 **Trio**

59 **C** *ff* **Marcatto**

65 *mf* 8 4

Percussion

70 12

75 4 *sfz*

81 *mf* 8

86 12

90 1. 2. **D** 4

96 *p* *sfz* *p*

102 4 1. 2.

109 *Tutti*

115 **E** *Grandioso* *ff* 4 *ff*

121 8 12

127 8

133 4 8

139 12

143

Zum Städtel hinaus

Marsch

George Maissner

Arr.: Harry Theis

Tempo di Marcia ♩=108-120

5 **A**

mf

11

17 *sfz* *ff* 1. 2.

22 **B** *ff*

28

34

40

46

51 1. 2.

55 **Trio** *ff*

59 **C** **Marcatto**

65

Snare Drum

70

75

81

86

90 1. 2. D

96 ⁴

102 1. 2.

109 *mf*
Tutti

115 E **Grandioso**
ff

121

127

133

139

143

Tempo di Marcia ♩=108-120

1 *sfz* *ff* *mf*

5 **A**

11

17 *sfz* *ff* *mf* *ff*

1. 2.

22 **B**

28

34

40

46

51 *ff*

1. 2.

55 **Trio**

59 **C** **Marcato**

Tocar x2 vez *mf*

65

Glockenspiel

70

75

81

86

90 1. Play 2. **D**

96 *p*

102 1. 2. *mf* *p*

109 *Tutti* *ff* *ff*

115 **E Grandioso**

121

127

133

139

143