

Звезда Востока

Clarinet in B \flat

В темпе марша

Звезда Востока

Clarinet in B \flat

В темпе марша

Звезда Востока

Alto Saxophone

В темпе марша

ff *mf*

9 1

15

21 2

f

29 3

37 4

ff *f*

45 5

50

1. 2.

Звезда Востока

Horn in E \flat

В темпе марша

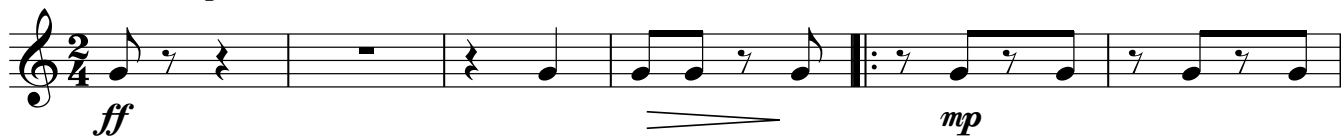

Звезда Востока

Trumpet in B♭

В темпе марша

1

ff

5

mf

13 **1**

1

21 **2**

f

28 **3**

3

35 **4**

ff *f*

43 **5**

5

49

1. **2.**

Звезда Востока

Trumpet in B \flat

В темпе марша

ff

5

mf

13

1

4

21

f

29

3

37

ff

f

45

5

1.

2.

Звезда Востока

Cornet in B \flat

В темпе марша

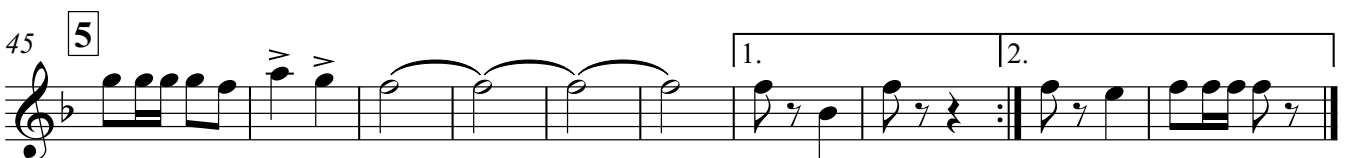
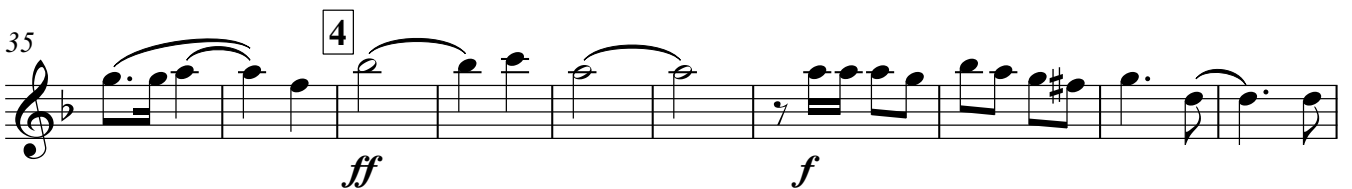

Звезда Востока

Cornet in B \flat

В темпе марша

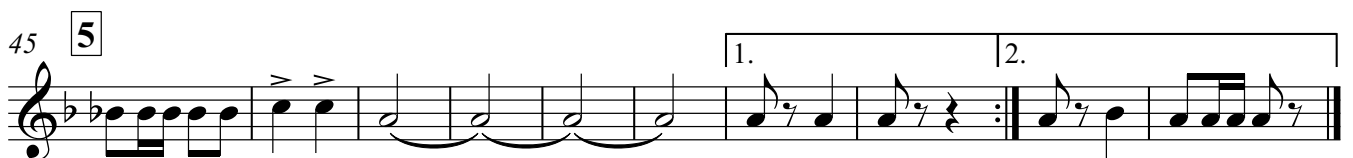
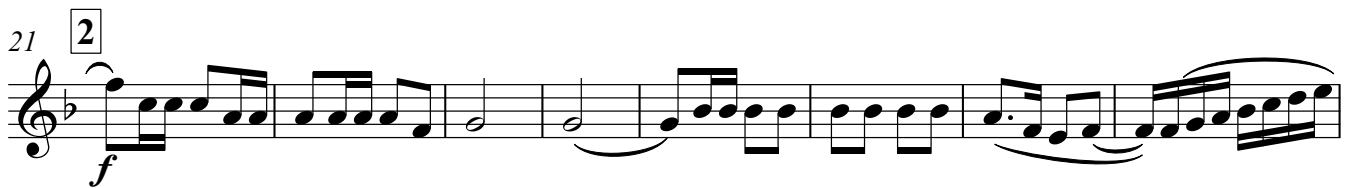
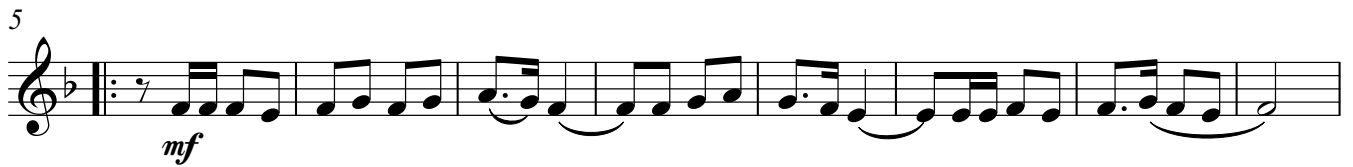

Звезда Востока

Baritone

В темпе марша

ff

5

gliss.

mf

gliss.

gliss.

13 **1**

gliss.

gliss.

21 **2**

f

28 **3**

f

35 **4**

ff

f

44 **5**

f

50

1.

2.

f

Звезда Востока

Baritone

В темпе марша

ff

5

mf

13 **1**

mf

21 **2**

f

28 **3**

f

36 **4**

ff *f*

45 **5**

f

50

1. 2.

Trombone

Звезда Востока

В темпе марша

ff

5

mp

13 1

f

21 2

29 3

36 4

ff

43 5

48

1. 2.

Trombone

Звезда Востока

В темпе марша

11 1

21 2

29 3

37 4

45 5

50

Звезда Востока

Trombone

В темпе марша

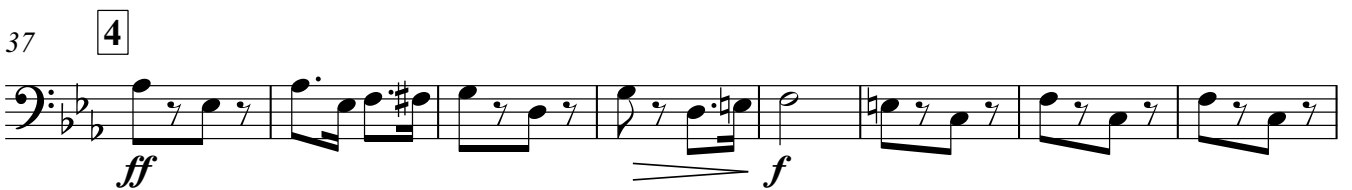
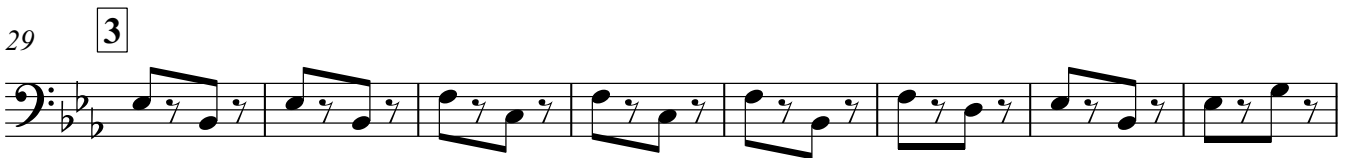
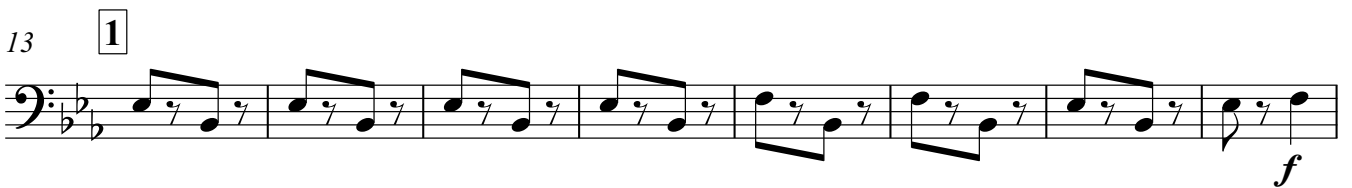

Звезда Востока

Tuba

В темпе марша

ff *crescendo* mf

7

13 **1**

f

21 **2**

29 **3**

37 **4**

ff *crescendo* f

45 **5**

50

1. 2.

Snare Drum

Звезда Востока

В темпе марша

Snare Drum

Звезда Востока

В темпе марша

